CORONADO

Jessie Padilla - 1960 June 15 (The Glenn Ford Fan)

Dear Jessie -

Hun, I gotten to know you this year in English, and its really been a pleasure. Your such a sweet girl and we've had some fun times. I hope you really have a neat summer, and I'm looking forward to even a bigger blast next year. Now - take it easy on Glenn Ford this summer, & be good too.

Sincerely, your friend,
Sherry Piester

Good luck Jessie in the coming years
Richard Hoffmann

Good luck next year and the years to come.
Jerry Hayes

Jessie
Well your a real sweet girl & have really enjoyed knowing you this year. Lots of luck in the years to come.
Jolenn McAlhany

Jessie Best wishes and much happiness to you.
Phil McGlothlin '61

Jessie, Best of luck in the future - May all your dreams come true - May you always be happy and you have Lots of luck and Bliss you and all your dreams. You are my friend always. Mary West '60

Jessie, Lots of luck next year. See you next year. Lots of luck this summer. Have fun this year. Have fun next year.
Judy Sherman

Jessie
Its been a blast knowing you & ditching with ya too. Always Stay sweet
Jerry

Well its been fun this year and we enjoyed knowing you, have fun this summer and be good
Good luck always
Les Van Sanel
"60"

Jessie, Best Wishes. Remember luck next year in math class.
Bette Tiele

Jessie, You are a very nice girl whom I enjoyed having in my science class. Hope the best of luck. Lee Bof

To a real nice friend best of luck in the future as a senior
Linda Smith

Jessie:
Best wishes
M. Stone King

The best of wishes in the coming years friends always.
Lorna Spurbeck.

Good Luck
P. R. Hoerding

Good luck to a real swell girl
Bob Hoerding

Jessie —
Best of luck in the coming years. Gee, I hope you get to see "yours" Glenn Ford as soon as you can. You've been crazy about him, as far back as I can remember. Well, have fun this summer, I hope to see you next year.
Love,
Linda ("Jonesey")

Jessie
The best of luck in the years to come. It has been nice knowing you.
Virginia Salbert

Good luck to a real fine girl
Rich Runyan

Dear Glenn
(I mean Jessie) It's been real swell knowing such a friendly person. Have fun next year.
See you,
Bonnie Rose

Jessie
its been fun having you in science have a nice summer and Much Success
Dave Russom

Jessie
Best of luck to you in the coming year.
Lots of Luck
Judy Minamyr
"60"

Good luck to a good friend, Dave a lot of fun I'll see you next year.
Joe Cicoly
Robert Rose

Jessie (Glenn Ford)

Jessie
I hope you have the best of luck as a mighty senior. Be good.
Charley Cena

Ricky Leon

To a real swell gal. Always
Love ya,
Leslie Rawson
"62"
I hope

Jessie,
you are a real crazy nut. And its been loads of fun knowing you. See you next year when we're the "Big Wheels".
Love ya
Pat Clyde

Dear Jessie
Its been swell knowing you in science. Best of luck in all the coming years + all the happiness in the world. Always stay as sweet as you are.
Best Wishes
Maureen Baker
"Byram"

Jessie-
We have had fun in Science and hope we will keep having fun next year. I will miss you this summer. and hope you a Glen Ford make it all right with knows he might ask you to married him. Just to get you off his back.
Love
Alice Jowell

Jessie,
It's been loads of fun this year. I hope we'll have some classes together next year. Have fun this summer.
Love ya!
Carene Southard

I wish you much success in the future
"Thelma Wilson"

Jessie
Best Wishes
Always in all you do.
Sincerely
David.

To Jessie
the best of luck always
Fred Zehm

Coronal Staff Presents

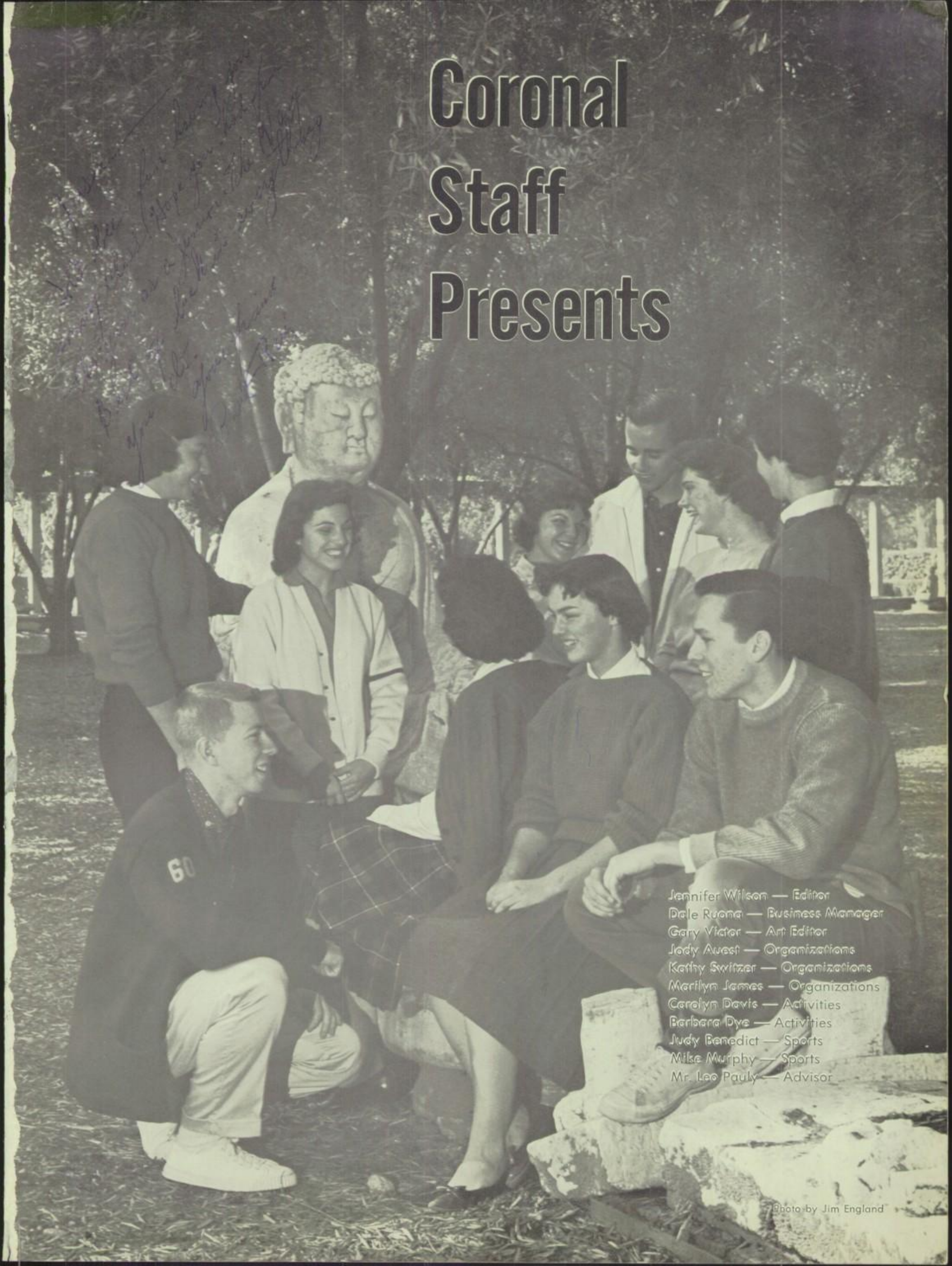

Jennifer Wilson — Editor
Dale Ruona — Business Manager
Gary Victor — Art Editor
Jody Auest — Organizations
Kathy Switzer — Organizations
Marilyn James — Organizations
Carolyn Davis — Activities
Barbara Dye — Activities
Judy Benedict — Sports
Mike Murphy — Sports
Mr. Leo Pauly — Advisor

Photo by Jim England

SCULPTURING

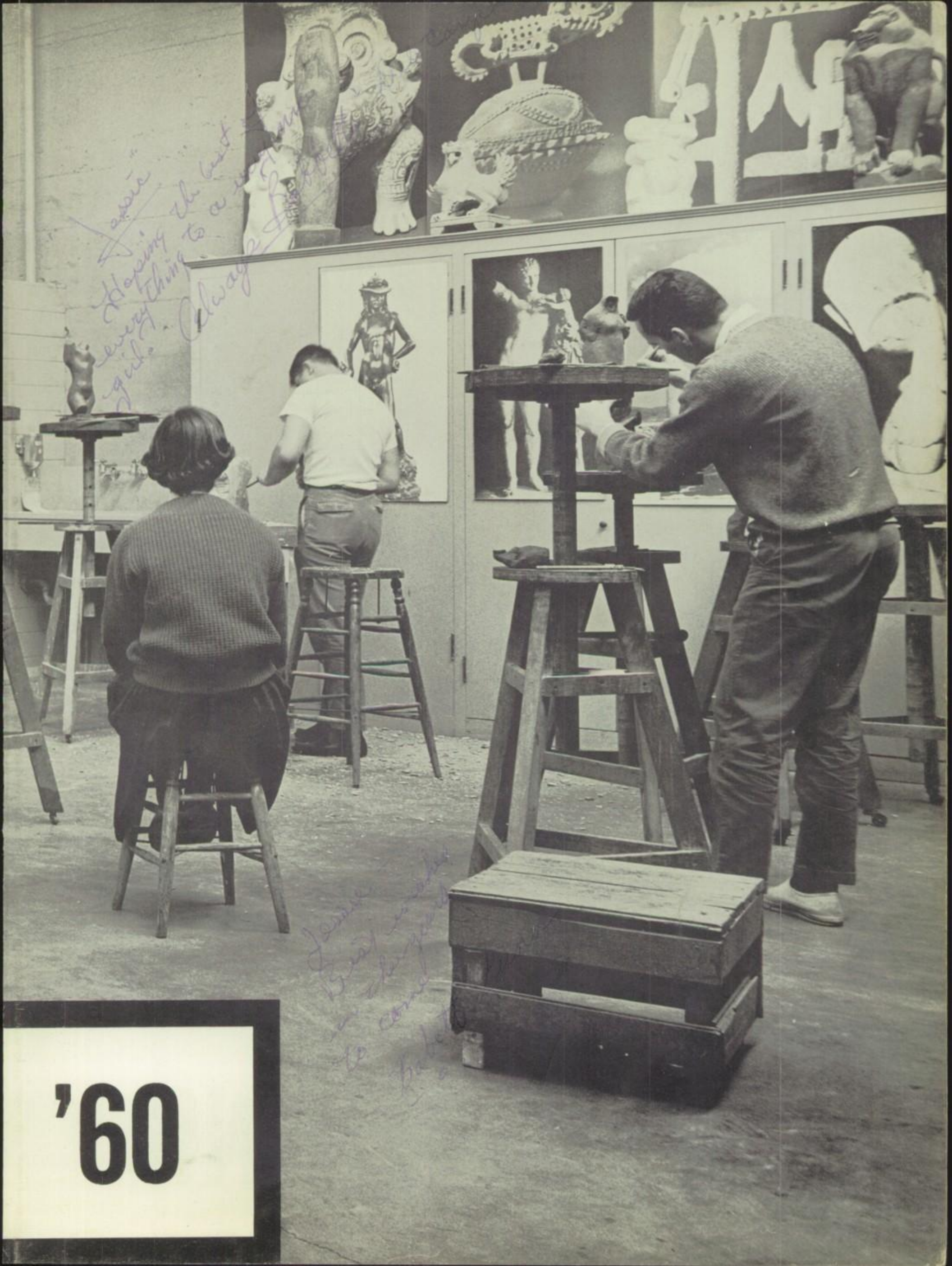

'60

Best of luck in your Senior and as a "big wheel". Have lots of fun this summer.
As Always
Tony Barron

Jessie,
Well kid like it's been a blast this year. I had alot of fun with you in gym. See you next year.
Love Ya.
Oplie

Foreword

WHAT SCULPTURE IS TO A BLOCK OF MARBLE,

EDUCATION IS TO THE HUMAN SOUL,

THE PHILOSOPHER, THE SAINT, THE HERO, THE

WISE, AND THE GOOD, OR THE GREAT, VERY OFTEN

BE HIDDEN AND CONCEALED IN A PLEBIAN, WHICH

A PROPER EDUCATION MIGHT HAVE

Disinterned
~~DISINTERESTED~~ AND BROUGHT TO LIGHT. — Addison

To the best (only) sister
I ever had
and good luck in the years
to come
Sincerely Yours
Toni

Best of luck in the following years. Always stay as sweet as you are now.
Jerry Evans

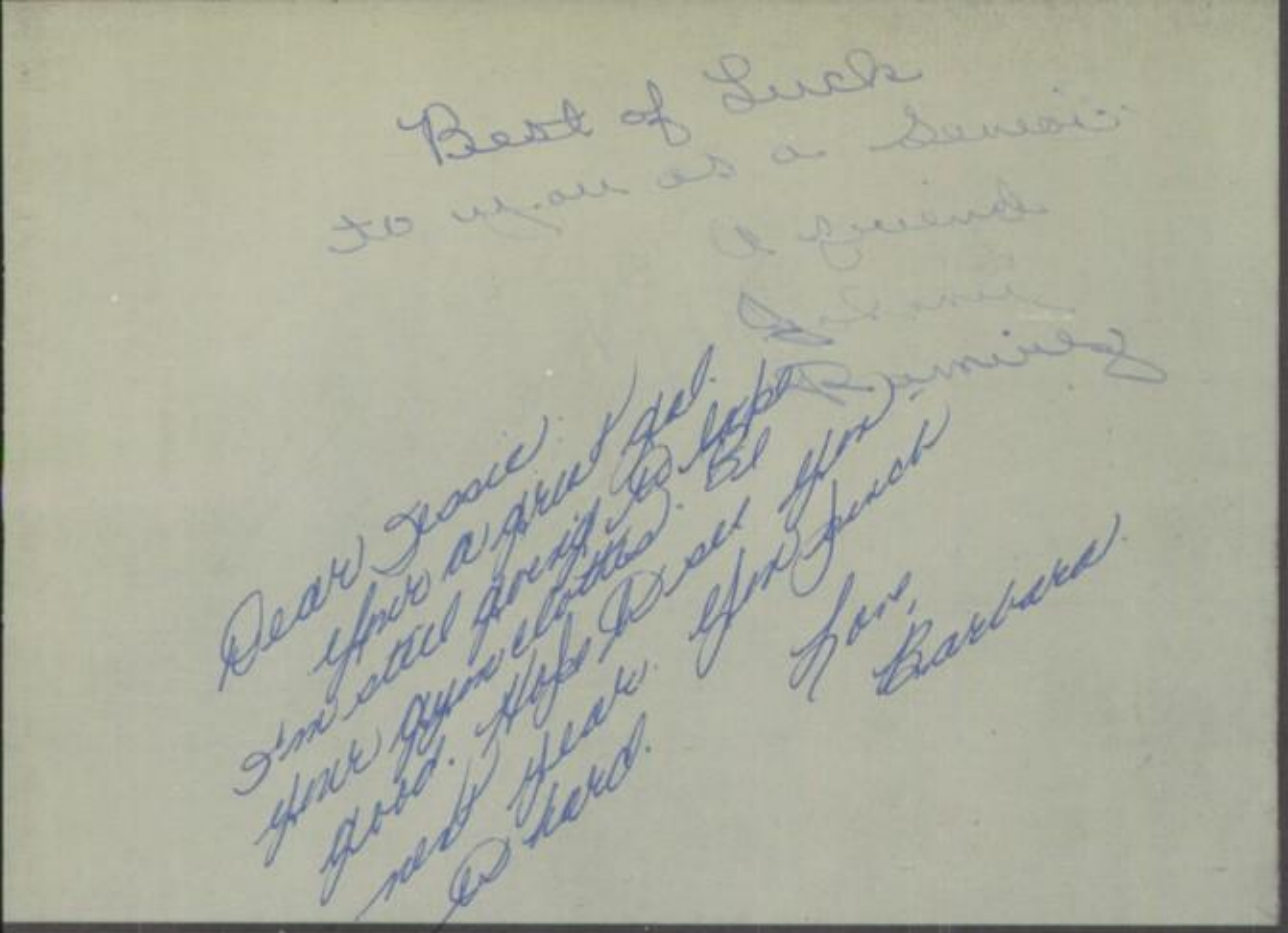
Best of Luck
to you as a Senior
A friend
[illegible]
Dear Jessie
Your a great gal.
I'm still going to lose
your gym clothes. Be
good. Hope I see you
next year. Gym Punch
is hard.
Love,
Barbara

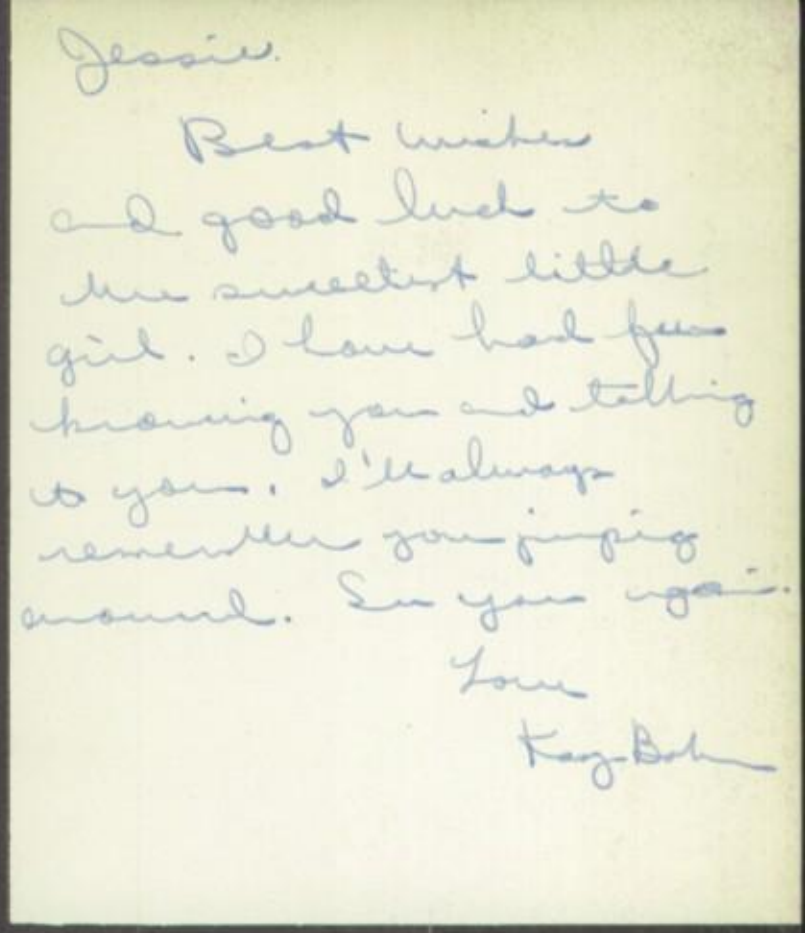
Jessie.
Best wishes
and good luck to
the sweetest little
girl. I have had fun
knowing you and talking
to you. I'll always
remember you jumping
around. See you again.
Love
Kay-Bob

Contents

ADMINISTRATION

FACULTY

CLASSES

ORGANIZATIONS

ACTIVITIES

SPORTS

ADS

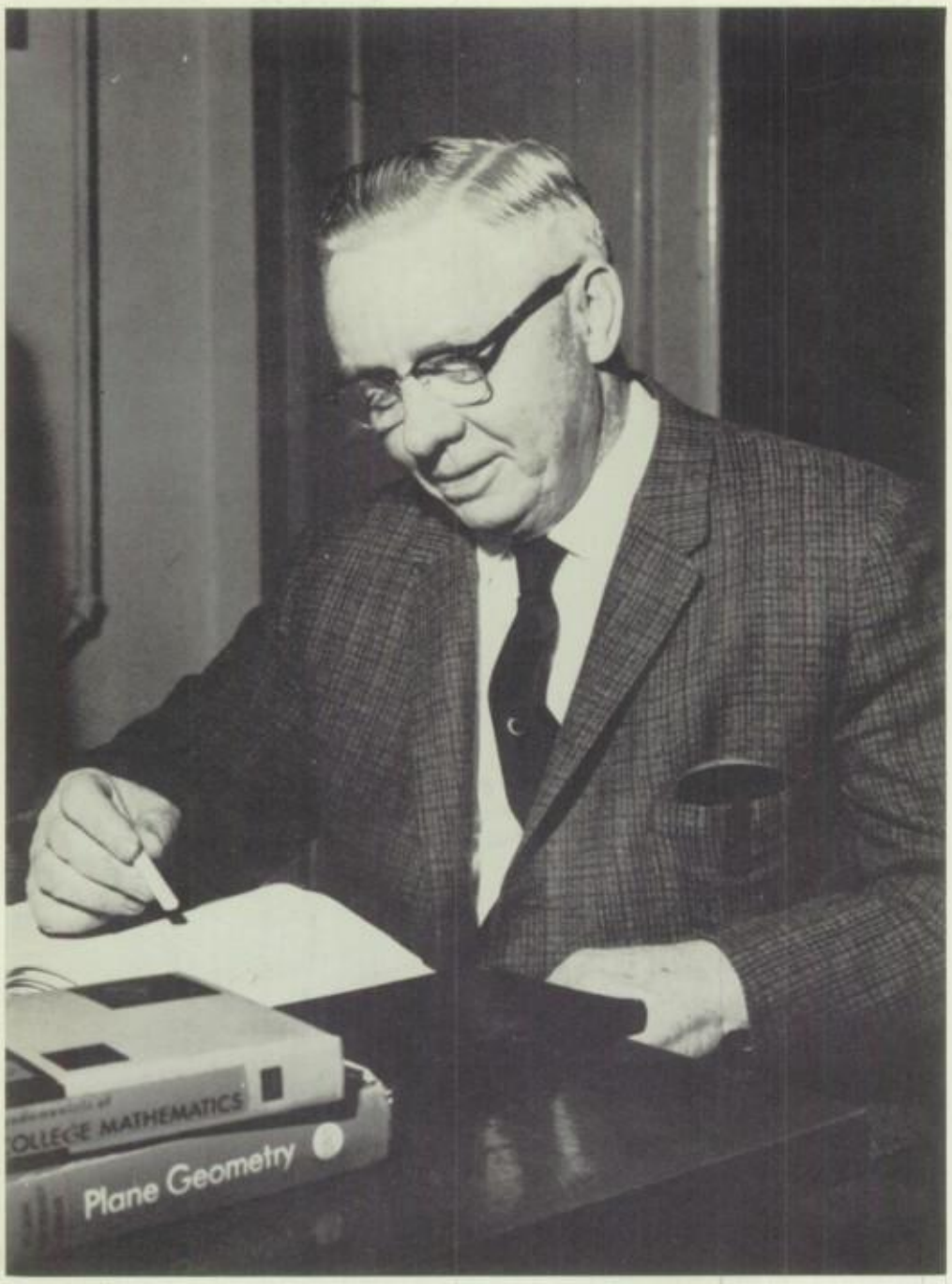

Dedication

"The teacher who walks among his followers, gives not of his wisdom but rather of his faith and lovingness. If he is indeed wise he does not bid you enter the house of wisdom, but rather leads you to the threshold of your own mind."

—Kahlil Gibran

For twenty-one years, Mr. Froseth has been teaching mathematics in our high school. Those of us who have been in his classes know him not only as a capable and devoted teacher, but also as an understanding friend, ever interested in the welfare of each student. In sincere appreciation, we dedicate this annual to Mr. H. I. Froseth.

Student ponders problem while Mr. Froseth stands ready to help.

Mr. Froseth explains Trig to puzzled students.

Administration
Faculty

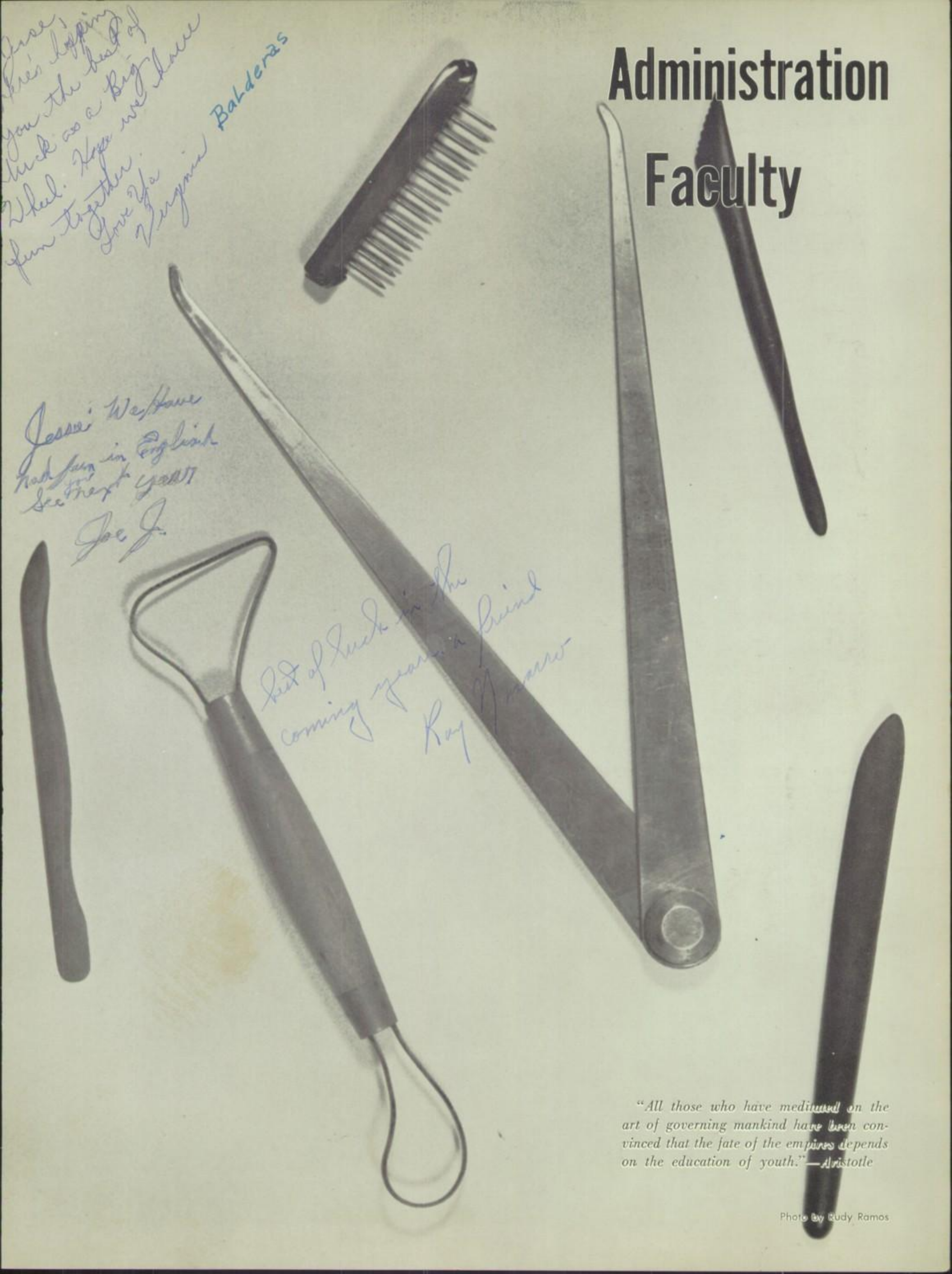

"All those who have meditated on the art of governing mankind have been convinced that the fate of the empires depends on the education of youth."—Aristotle

Photo by Rudy Ramos

Dr. James L. Merrihew,
Superintendent of Schools

Mr. Monte Nutter
Assistant Superintendent of Schools

They Made Plans . . .

The Board of Trustees (l. to r.) Dr. Wm. Herron, Mrs. Virgil Wilson, Mrs. Charles Verity, Jess Lillibridge, and Mark Hendrickson, President.

. . . They Carried Them Through

Mr .Gordon Duncan, Principal

Mr. Wayne Taylor, Dean of Boys

Mrs. Marion Griswold, Dean of Girls

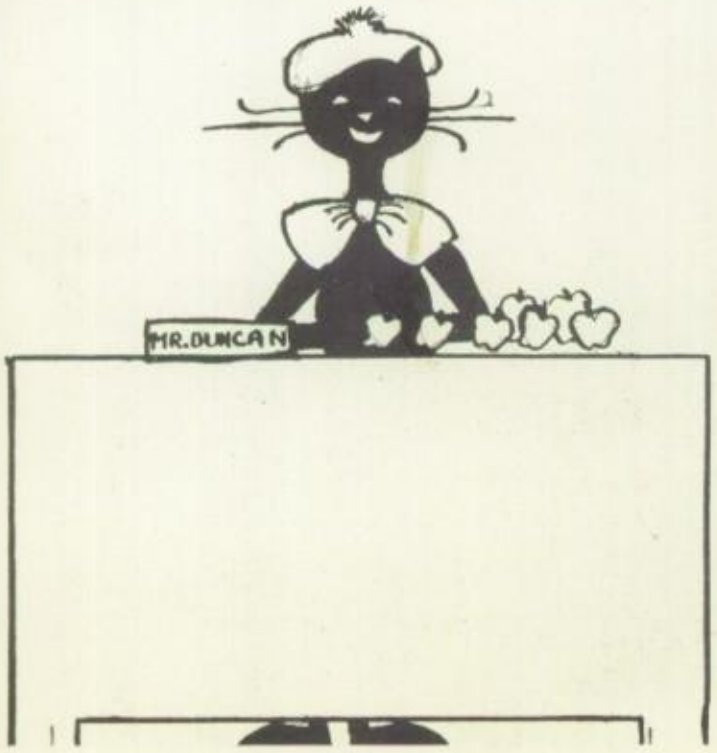

Jessie,
Enjoyed your flashing smile
and our "driving" adventures!
Mr Knilans

Faculty

Mr. Alexander and Mr. Knilans.

Mr. Spalton, Mr. Schultz and Mr. Beales.

Miss Kinnier, Mrs. Lewis, Mr. Aparicio, Mrs. Ryan and Miss Powell.

Faculty

Mr. Mackay, Mrs. Mackay, Mrs. Sklepowich, and Mr. Sklepowich.

Mrs. Arnold and Miss Thomas

Mr. Kearney and Mr. Paulus

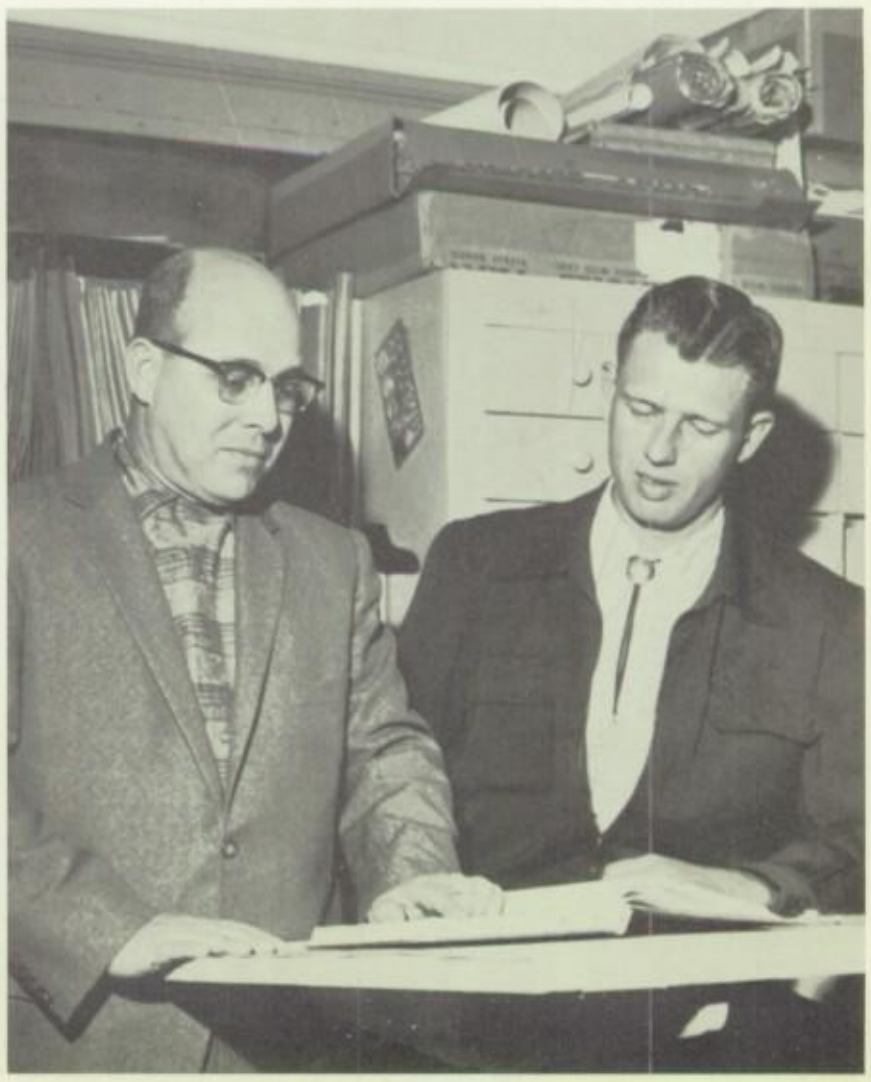

Mr. Black, Mr. Brooks and Mr. Hawley.

Mr. Lange, Mr. Van Drak and Mr. De Salazar.

Good Luck
Mr. Lange

Mrs. Davidson, Miss Escalante and Mrs. Perri.

Mr. Powell, Mr. Stoneking and Mr. Kremer.

Mrs. Doss, Miss Hixinbaugh, Mr. Diamond and Mr. Attebury.

I really dig that Mr. Peabody!

Mr. Peabody, Mr. Frazier and Mr. Pauly.

Best Wishes
Mr Hammons

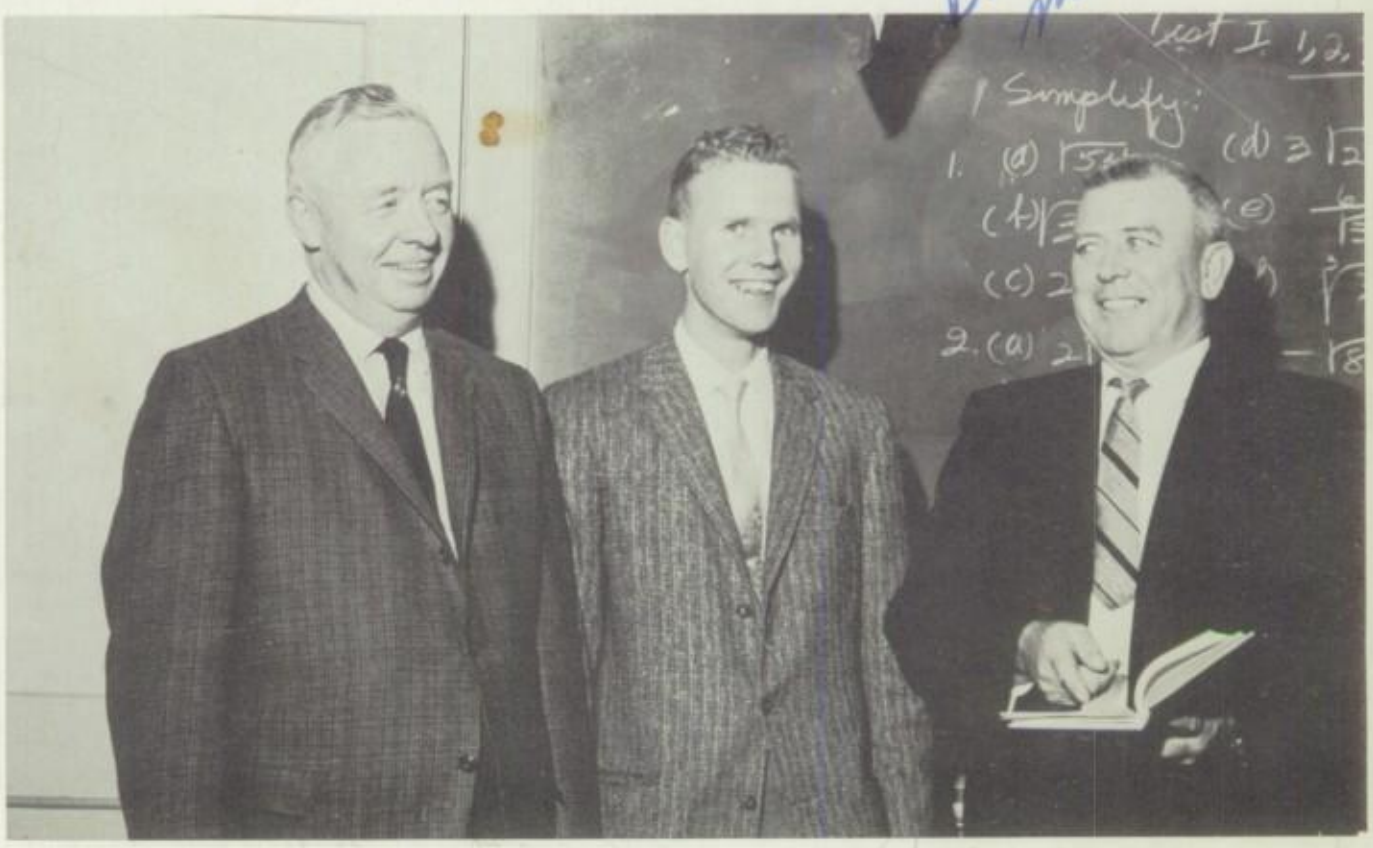

Mr. Froseth, Mr. Peters and Mr. Hammonds.

Mr. Ross, Mr. Garris and Mr. Farmer.

Mr. Rutan

Mrs. Stewart

Mr. Allen and his staff of custodians.

Ricky Leon

Mrs. Walker, Mrs. Geirsch,
Mrs. Clowers, and "Sam".

"Life is a quarry, out of which we are to mold and chisel and complete a character."—Goethe

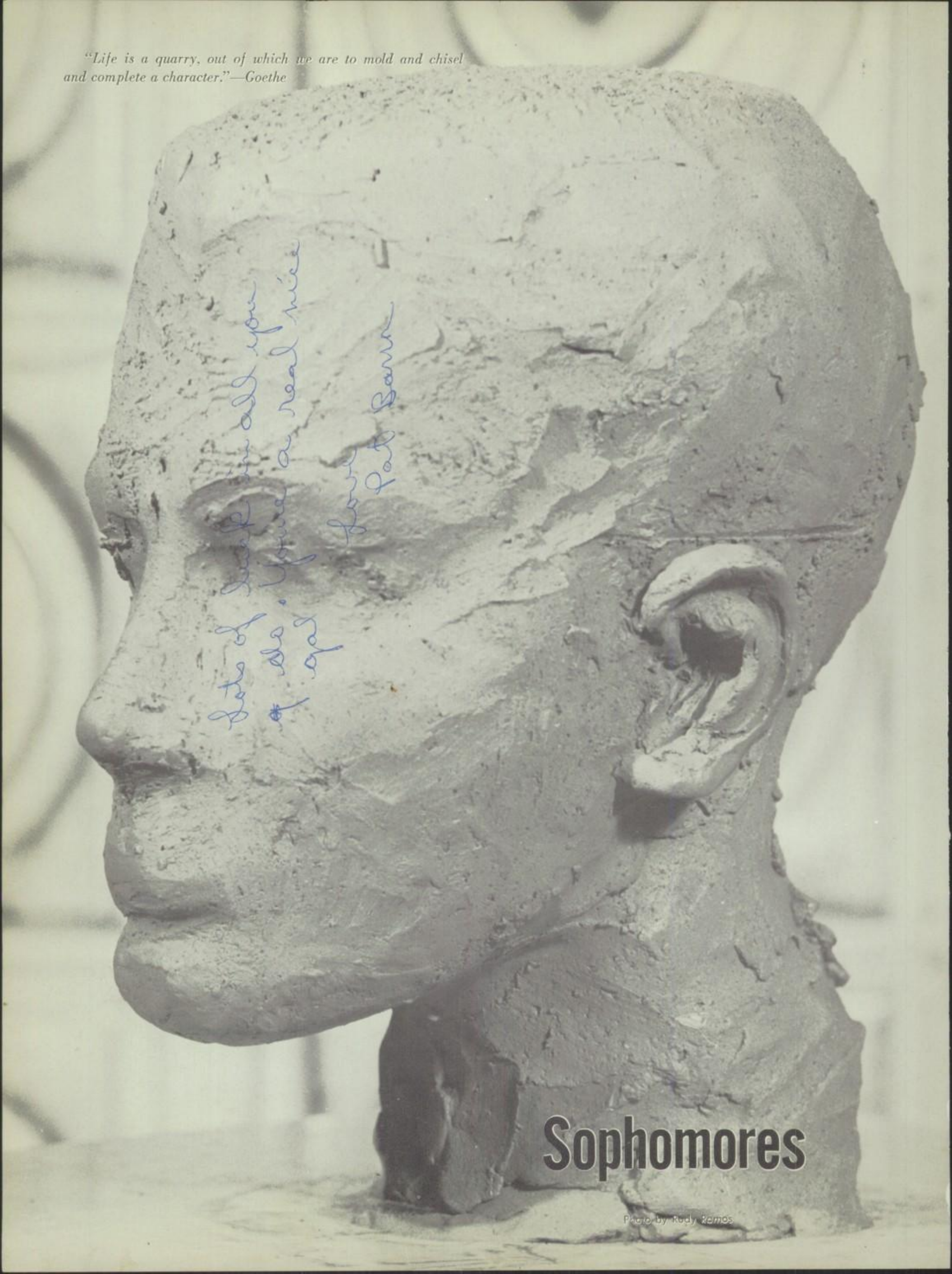

Photo by Rody Ramos

Sophomore Class Officers

Mrs. Mackay, Advisor

Pat Barron, President

Sara Wright, Vice-President

Sue Moore, Secretary

Sharon Jepson, Treasurer

Danny Castro, Cheerleader

Carolyn De Leon, Cheerleader

Sophs

Freda Abacherli
John Allen
Bob Alexander
Joline Alexander
Kathy Alexander
Dick Allison

Irene Alva
Nancy Ammerman
Carolyn Anderson
Bob Anderson
Roy Aparicio
Karen Appier

Joan Augusta
Joe Avila
Doug Ayars
Bill Baack
Jim Barge

Bonnie Barrett
Pat Barron
Robert Bashor

Barbara Beaman
Lynda Bebout
Howard Bellinis

Jim Bench
Judy Benson
Donna Benson
James Benson
Virginia Berryman

Janice Biggers
Warren Bilbrey
Wesley Bills
Trudie Bishop
Peggy Bissell
Kathleen Blair

Miles Blum
Carol Bollero
Carolyn Borts
Sandra Bosteder
Marcia Bowers
Carolyn Bradley

John Bradley
Jim Brane
Gary Branton
Donnie Bridgeman
Joe Brown
Tom Brown

Cathy Burke
Dan Burkhart
Marsha Busnee
Don Cairns
Claris Callen
Carolyn Callihan

Mike Carnahan
Dennis Carpus
Doris Carroll
Gerald Carter
Danny Castro

Diana Charbourne
Linda Chaussee
Don Coffman

1962

Dick Coleman
Paul Coleman
Jerry Conant

Patty Cook
Lee Copeland
Bill Cottle
Chris Covington
Virginia Cruz

Wayne Daniel
Tom Darnell
Pat Davis
Lucia Del Campo
Carolyn De Leon
Larry Denney

Carolyn Dennis
Roger De Puy
Karen De Tillion
Sandy Dingman
Ricky Dixon
Dennis Dotson

Sophs

Bette Dunaway
Larry Dunham
Melvin Dye
David Ellis
Carol Enneking
Sylvia Ensley

Ray Estrada
Carol Evans
Jerry Evans
Ross Ewing
Chet Farmer
Bob Farnsworth

Herbert Felix
Josie Flores
Annie Forester
Gary Freeland
Chris Freeman

LeRoy Friend
Robert Gaddie
Dave Gallagher

Lynn Gallop
Gloria Gamez
John Ganahl

Alfred Gann
Bill Good
Mary Lou Gonzales
Veronica Gonzales
Heidi Graetz

Nick Grande
Jim Greathouse
LeRae Griffis
Jim Grim
Barbara Gehrke
Susanne Gunter

David Guzman
Jim Hadley
Vicki Hammond
John Hatfield
Marie Hawley
Richard Healy

Julia Heck
David Hendrickson
Doug Hendrickson
Henry Hendrickson
Henry Hendrickson
Sherry Henderson

Carmen Heredia
Adrian Hernandez
Helen Hernandez
Hortencia Hernandez
Mike Hernandez
Rosalie Hernandez

Vicki Hill
Edgar Hoffman
Richard Hoffman
Tony Hoffman
Lonnie Hogue

Pat Hobart
Karen Holden
Margaret Holden

1962

Gilbert Holquin
Louis Holquin
Dennis Hosier

Judith Hunnicut
Sonia Ibanez
Paul Ivy
Zandra Jackson
Jimmy Jahn

Jerry Jahn
Kathy James
Linda James
Helen Jasso
Noama Jenson
Sharon Jepson

Susan Johnson
David Kiefer
Virginia Kendall
Fred Key
Mike Killian
Mac Kimmel

Sophs

Maureen King
Judy Kirkpatrick
Lynn Klassert
Charles Kodat
Carol Langdon
Carolyn Langdon

Carole Lazer
Kathy Lear
Nancy Lee
Paula Lieb
Cheryl Liston
Martha Lopez

Pete Lopez
Rogie Lopez
Alice Lowell
Robert Lucas
Kathy Luekemeyer

Bobby Luna
Sharon Lyman
John Lynch

Patricia Mahoney
Mary Ann Marino
Delores Martinez

John Malizia
Betty Marcellino
Lorelei Marks
Art McCool
Gloria McCoy

Mary Ann McClements
Hean McCullough
Roger McGowan
Tom McKiernan
Anita McMillon
Bernadette Mella

Concetta Mella
Bill Messemore
Sylvia Miguel
Betty Miller
O'Dell Miller
Charles Miller

Everett Moore
Mary Lou Mora
Adeline Morales
Ernestine Morris
Joel Moss
Linda Moxley

Paul Muehring
Gloria Munoz
Hortenica Muro
Jim Murphy
Benny Murphy
Ray Murillo

Ramon Navarro
Douglas Naylor
Lynn Newcomb
Loring Newell
Jim Nicas

Sandra Nicas
Carmen Nieto
Carol Nurge

1962

Pam Nutter
Carol Ochoa
Violet Ochoa

Paul Oertel
Jackie Palmer
John Palmer
Stan Pardee
Jim Parke

Mark Parker
Deanna Patricks
Danny Patriquin
Nancy Pauley
Manuel Paz
Richard Peck

Richard Pentlen
Tony Perez
Sharon Perry
Boyd Peters
Gail Pierce
Danny Pinnell

Sophs

Tom Powers
Shelia Prewitt
Homer Price
Constance Quackenbush
Lola Quintana
John Rameriz

Leslie Rawson
Tania Reed
Marguerita Reichmuth
Melody Richards
Elizabeth Rivera
Mary Rivera

Mary Helen Rivera
Mary Lou Robbins
Mary Lou Robertson
Pablo Robles
Eugene Rodriguez

Ralph Rodriguez
Amalia Rojas
John Rojas

Pete Rojas
Ted Rolan
Dale Rose

Bob Rothrock
Dick Rothrock
Terry Royce
Esther Rubio
Maria Ruiz

Mario Salas
Jerry Salgado
Fred San Vicente
Molly Saucedo
Dianne Schenck
Donna Schenck

Carol Seyforf
Dianne Sheehy
Gene Sheilds
Ronald Shinn
Jim Schockley
Richard Simonson

Linda Smith
Barbara Stanard
Vicki Stevens
Allen Stewart
John Stovell
Barbara Strauss

Bill Taylor
Jim Taylor
Steve Taylor
Dan Teague
Linda Teggeman
Bill Tool

Jim Thompson
Arcadio Torres
Delores Torrez
Lupe Torres
Karen Tucker

Don Turman
Dan Unito
Tony Ubribe

1962

Linda Van Antwerp
Ronald Van Natta
David Varrila

Paul Varela
Jack Vaughn
Dennis Walker
Gertrude Wallander
Pam Walleen

Sandy Walters
Kathy Ward
Kenny Warren
Dennis Watson
LaJune Watts
George Way

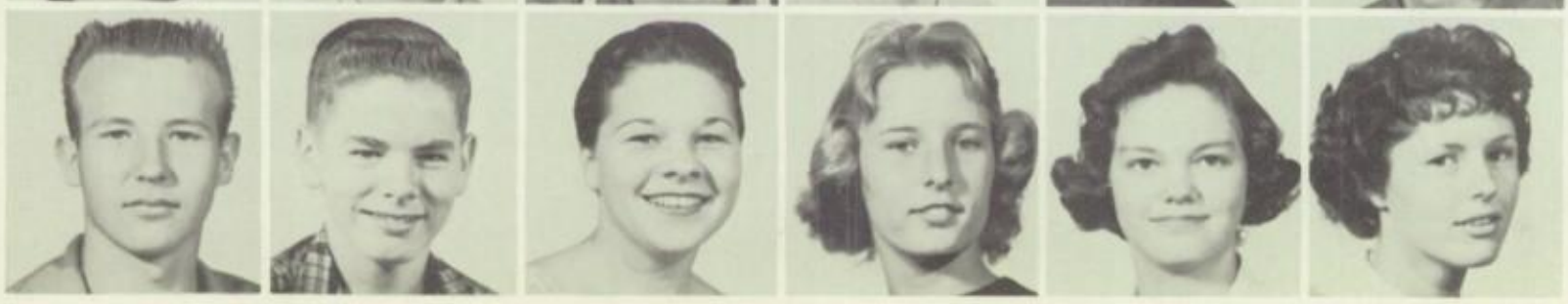

Darryl Webb
Fred Weck
Jackie Wedding
Virginia Welch
Carolyn White
Vicki Williamson

Diana Willis
John Willis
Sandy Willis
Irene Wilson
Jeanne Woodward
Sara Wright

Vicki Yarter
Maria Zarala
Jo Ellen Zwart

Sophs

Jessie,
I have enjoyed your friendship very much. I hope your life is filled with happiness.
A friend Always
Bobbi Pettit

Jessie:
To a real swinging chick whom I really like. So you will be a real big wheel next year. Best Wishes to a real girl from a cutter one. (ha!) May all your fondest dreams come true, such as Glenn Ford. (I don't it.)

5...
Lots of Sugar
Cheri
Ruddy
'62

Autographs

To a sharp girl that
I would have liked to have
known in my last year
of high school. I would
like to take out some day
in the future, I hope."
Best of luck in
everything.
Ralph
Flora
"59"

Have fun this
Summer. And be
a good girl. Lots of
"Luck"
A friend Always
D Loria
Mimb

Jessie -
It has been nice
seeing you this year. Hope
to see you next year.
Love Karen

To My Dear Cousin
From Louis For 1960
To the Best Cousin of
the Leon GANG

Dear Jessie, Sam
Ralph & Mimi: Wherever
Same to come
Donald "Nunnie" Nunnan

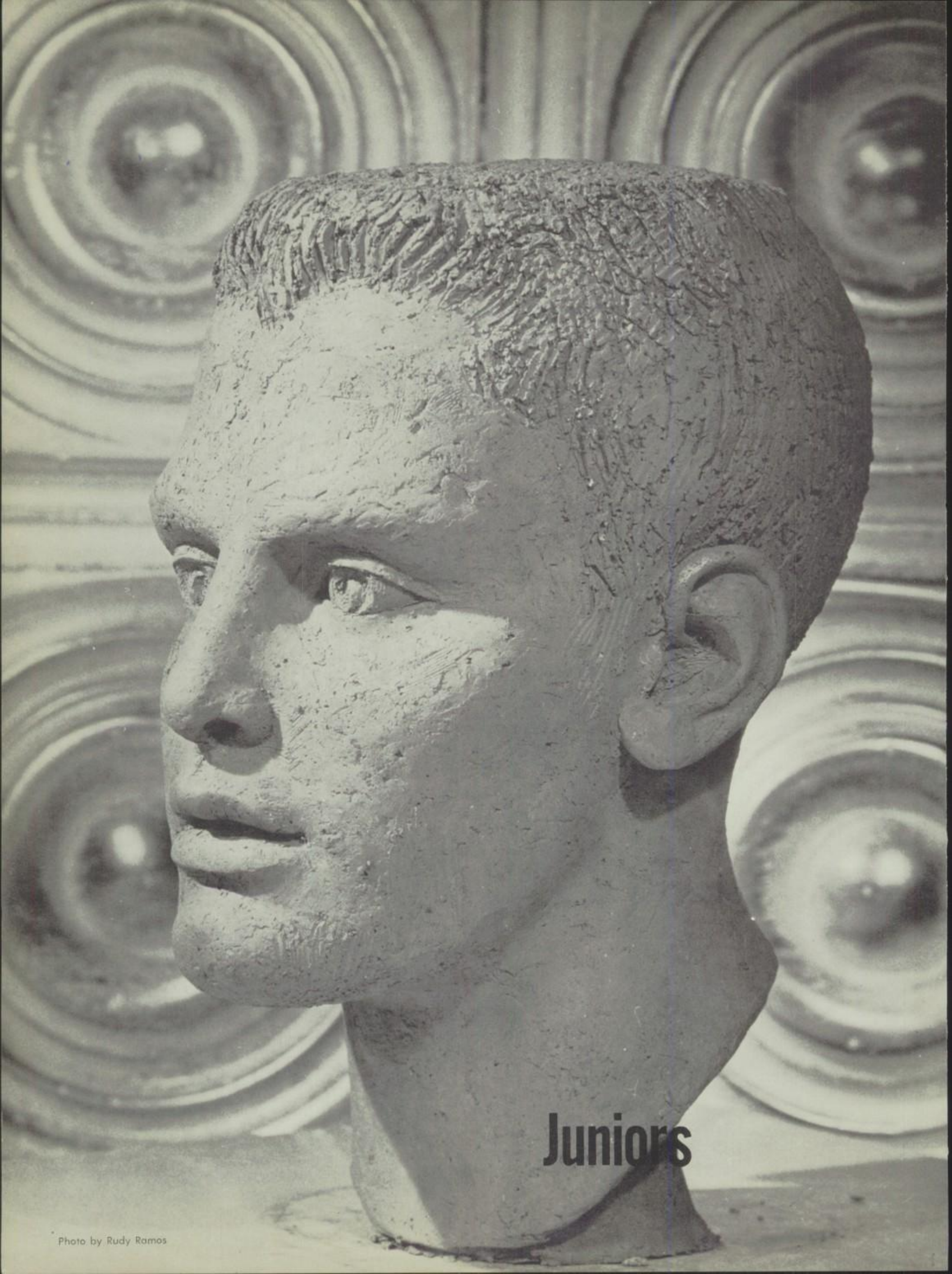

Juniors

Photo by Rudy Ramos

Junior Class Officers

Mr. Powell, Advisor

Lots of luck in the coming years of school, (as I didn't), always, Eleanor A. Gonzalez

To a sharp girl that I would have liked to have known in my last year of high school. I would like to take out someday in the future, "I hope." Best of luck in everything

Ralph Flora
59'
1"

Ray Alva, President

Steve Rothrock, Vice-President

Pat Leuf, Secretary

Richard Cooper, Treasurer

Patty Smith, Corresponding Secretary

Charlie Cena, Cheerleader

Connie Puga, Cheerleader

Juniors

GLenn Ford

Jim Adams

Juanita Alcorn

Norma Alexander

Ray Alva

Gary Amaon

Bruce Anderson

Sandra Anderson

Barbara Armstrong

Tom Arvin

Nellie Avalos

Virginia Balderas

Joe Barrigas

Dennis Beets

Dick Bell

Eulius Bell

Fred Benetti

Joan Berner

Robert Berryman

Steve Biggs

Benny Blair

Sandy Blair

Sharon Blandi

Ed Blum

Jim Bond

Kerry Bowen

Doug Brewer

Janet Brewer

Brad Briggs

Bonnie Brinton

Bill Brimberry

Class of '61

Susan Bristow

Mike Brooks

Rita Brooks

Robert Bruce

Harold Brundage

Loris Bergeron

Bobby Burt

Gary Burton

Jim Butler

Dona Buzard

Bill Byers

Ken Calhoun

Capp Carlson

Linda Casey

Charles Cena

Lupe Cervantes

Mary Ann Chagnon

Remi Chagnon

Carol Clegg

Irene Cloyed

Russell Coker

Mike Colosimo

Kristine Comer

Mary Compton

Richard Cooper

Harold Corner

Bill Cortez

Tom Crabtree

Charlotte Cruikshank

Beatrice Cruz

Juniors

Bob Cruz

Tom Currie

Eloise David

Gilbert Davidson

Donald Davis

Dorothy Davis

Juanita Davis

Shirley Davis

Hugh Deaton

JoAnn Detillion

Arlene DeVries

Ricky Dods

Bonnie Dooley

Lee Doran

Pat Duarte

Patricia Duarte

Rona Duinkerken

Bill Dunaway

Dianne Ellis

Rebecca Ellis

Pam Elwood

Josie Enriquez

Nancy Ernst

Fred Esquibel

Barbara Evans

Ernestine Felix

Vera Fernandez

Paul Ferri

Mike Figiera

Sheryl Gagner

Class of '61

Sandra Gailey

Mary Lou Gallardo

Harry Geith

Robert Gibson

Raymond Gurwell

Ronald Gordon

Dennis Griess

Judy Green

Barbara Greison

Norma Grundmeyer

Richard Guillen

Judy Gundlach

Gary Gundlach

Ed Gundry

Pam Gunter

Bob Hall

Steve Harlin

Victor Hawley

Jerry Hayes

Dave Heath

Sandy Hemphill

Cipriano Hernandez

Connie Hernandez

Gloria Hernandez

De Heth

Janet Higgins

Jim Hill

Carol Hinds

Kristen Hoeger

Bob Hoersting

Juniors

Richard Hoffman

Geraldine Holden

Paul Hollenbeck

Albert Holquin

David Hopkins

Sheron Horvath

Ron Houser

Gloria Ibanez

Mike Jaeger

Paul Jahn

Doug James

Joyce Jenkins

Tony Jepson

Al Johnson

Charles Johnson

Charles E. Johnson

Peggy Johnson

Howard Jones

Ola Jones

Ona Jones

Sharon Kelting

Kathy Kennedy

John Kern

James Kringel

Jeannette Kubica

Dick Langager

David Larsen

Dennis Lawson

Pat Leuf

Sammy Lewis

Class of '61

Thurman Locke

Larry Lockwood

Linda Loveland

Bobby Luna

Don McCorkle

Phil McGlothing

Gordon McMillon

Pat McNutt

Don McPherson

Marcia McPherson

Jack McVeigh

Rachel Maciel

Robert Magana

Carol Marble

Marilyn Marks

Esther Martinez

David Marzinke

Roger Merrigan

Russell Moody

Tom Mooney

Wilbur Morgan

Loretta Morsel

Stella Munoz

Angie Munoz

Barbara Mull

Mary Rose Nethington

Pohn Newton

Martin Nicholas

Alice Nieto

Henry Ornelas

all the luck in the World
Mother

Juniors

To the silliest most - ??? - gap
Ive known. I wish here
the best of Luck in
the future.
Rosie Leon
16½

Sylvan Orosco

Alda Ortiz

Mike Owen

Jessie Padilla

Beverly Paine

Dick Parker

Kathy Pauley

Joe Paz

Elgina Penicks

George Pergin

Twyla Perkins

Bobbie Pettit

Sharon Piester

Jean Prielipp

Frank Pinkerton

Glenis Pridemore

Charlotte Poteet

Connie Puga

Rita Puleo

Eleanor Quiroga

Ed Racine

Francis Rahming

Bertha Ramirez

Frank Ramirez

John Ramirez

Cynthia Raybourn

Linda Reagan

Ophelia Reyes

Jerry Reynolds

Kathy Riley

Class of '61

Best luck to Nicish Girl I know
Lois

Billy Risner

Gene Rivera

Carolyn Robinson

Steve Robinson

Howard Robinson

David Rose

Donna Rose

Steve Rothrock

Paul Ruiz

Charlotte Rusticus

Don Ryan

Cecilia Salgado

Sharon Salyer

Sonny Sayers

Vera Serrano

Rita Sharp

Dawn Sheehy

Bruce Sherman

Judy Sherman

Jim Shillito

Mike Shorb

Audrey Simonson

Elanor Simonson

Sherrill Simpson

Jerry Smothers

Karen Smith

Patty Smith

Steve Smith

John Smithson

Ned Snow

Lots of luck
in the future.
See you next year.
Ronald Snow

Juniors

Ronnie Snow

Janet Snyder

Carene Southard

Don Sparkman

Carolyn Spenser

Connie Sperling

Bob Stanard

John Sterrett

Beverly Stephenson

Carl Stoehr

Don Stowe

Bob Stults

Sandy Sturgis

David Sushinsky

Cheryl Swenson

Dorothy Thomas

Judy Thomas

Trudy Thomas

Virginia Talbert

Jan Tool

Sue Topel

Avalena Torres

Marilyn Trautloff

Virginia Trimble

Billye Faye Turner

Rita Urban

Gary Van DerLinden

Andra Vega

Les Van Tassel

Nita Wafer

Class of '61

Miles Wagner

Sharon Walleen

James Warner

Alvin Warren

David Weblemoe

Judy Wedding

David Wemple

Donald Weymouth

Lorraine Wharton

Carolyn White

Penny White

Gene Whitten

Wanda Williams

Anne Willis

Gilbert Wilson

Kenny Wise

Jerry Young

Lana Young

Mary Lee Young

Tim Zelepugas

My good fortune follows my own way
Mary Lee Young

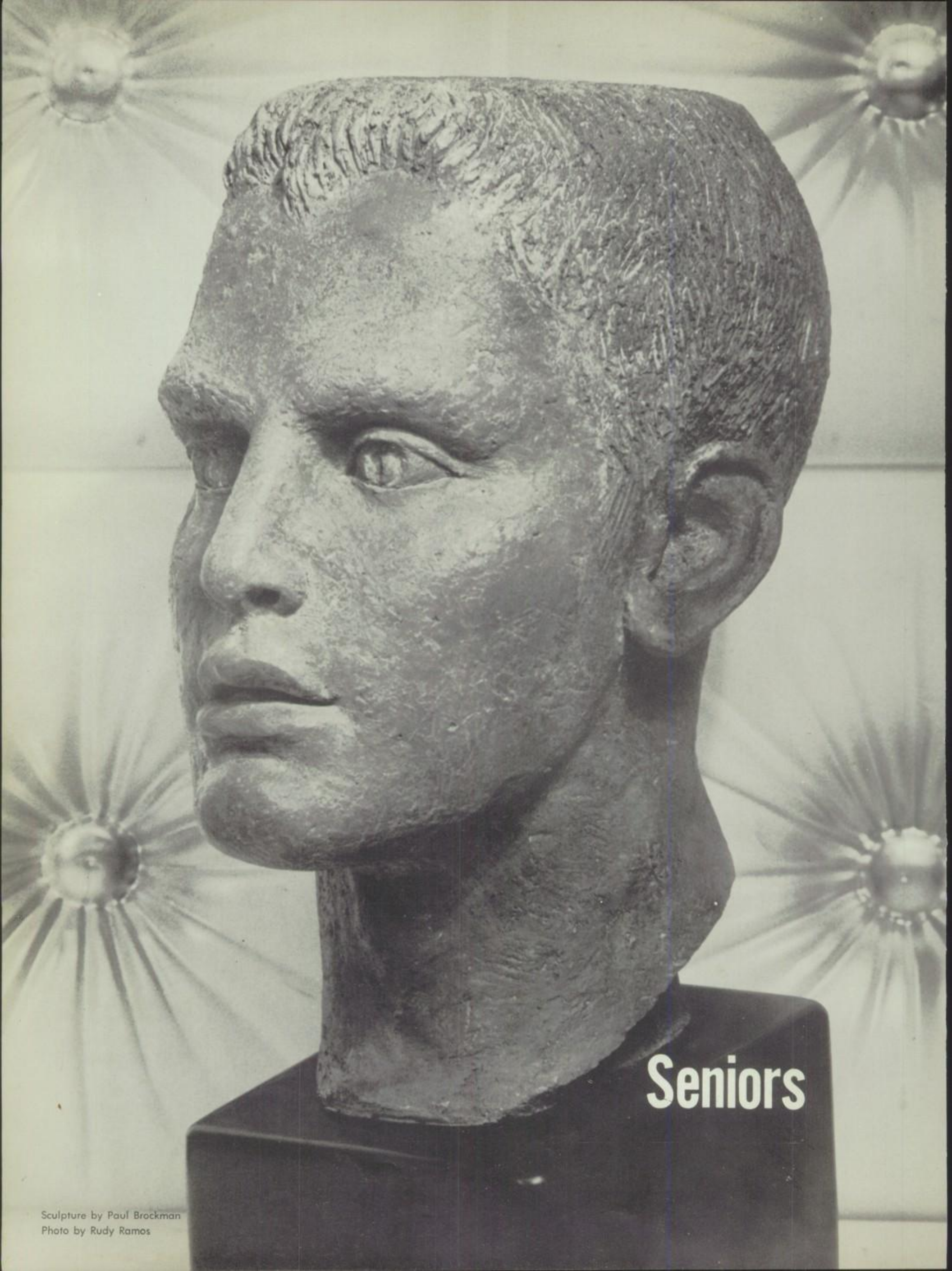

Seniors

Sculpture by Paul Brockman
Photo by Rudy Ramos

Senior Class Officers

Mr. Peabody, Advisor

Larry Phipps, President

Jack DeWit, Vice- President

Ellen Van Antwerp, Secretary

Cindy Simonson, Treasurer

Donna Denney, Cheerleader

Wayne Knabe, Cheerleader

Senior Memories

Following the summer vacation of 1957, our gigantic group of Sophomores, then the largest class in the history of Corona High, blessed the campus with our appearance. We were openly pleased and impressed with our new home.

In the first election, during our Sophomore year, we chose Larry Phipps to head our aspiring group.

As time passed and we no longer found ourselves 10th graders, we realized we were becoming more united and full of class spirit. To suit our mood, we chose Don White to lead us through the Junior year. It soon came time to begin work on the selection of our class sweaters. After much thought, the colors of charcoal-gray and white were chosen. A new first came to C.H.S. when our class chose a name, the OMEGANS. The name means last of a series, and is appropriate as our class will be the last to graduate from the old C.H.S.

Pat Westlake headed our Junior-Senior committee as we presented "CAROUSEL" to the Class of 59.

Finally, when September '59 arrived, we had made it — we were Senior Big Wheels, Class of 60. At the height of our power, Larry Phipps was chosen President of our Mighty Class.

"Seniors, and Seniors only are excused." With these words, spoken by our Student Body President Don White, we knew we were "Full-fledged Seniors."

Our gala prom was one of the most memorable evenings of the year.

The Senior Banquet and Baccalaureate service highlighted the final days as high school students.

Graduation on June 16, 1960 was the final turning point of our C.H.S. careers and the beginning of our days as alumni of C.H.S.

Senior Class Secretary

Ellen Van Antwerp

It's been fun knowing you this year, and it's been fun being with you! Stay as sweet as you are! Love, Pam

MARILYN MAW

ED BLANTON

JUDY SHOULDERS

JANET PLASTER

BARRY WHITE

DE WANA BROWN

CARMEN MONTEJANO

RALPH APPIER

JEANI COLE

CINDY SIMONSON

WAYNE KNABE

JO ANN MURRAY

MURIEL MERHA

KEITH ISELIN

ROSE MARIE FELIX

LUPE ROJAS

MAX RODRIGUEZ

ELLEN REUTER

MARY WEST

STEPHEN CHISMARICH

BARBARA STURGIS

Class

JANET SMITH

MIKE RUNYAN

SHIRLEY ROBBINS

CAROLYN DAVIS

CHARLES WHITE

BARBARA BELL

BOBBIE TURNER

JIM BARRETT

LORNA SLODEK

of '60

DONNA SCHNEIDER

RICHARD GUILLEN

MARGARET FOSTER

PATTY RICO

JOHN SPANN

JOANNE STRATTON

GEORGIA LEE HEARN

GRADY McCOY

ALICE LOWERY

KATHY SWITZER

JOHN BALLES

JUDY BENEDICT

ELLEN VAN ANTWERP

HAROLD CORNER

ANNIE CRUZ

Class

PAT WESTLAKE

DAVID WHITE

JENNIFER WILSON

PATTI LOUGH

MYRON DE PUY

BONNIE MILLER

CLARA HOEKSTRA

DICK McCLEMENTS

JANICE HATHAWAY

of '60

HARUKO IZUHARA

JOE KNAPP

EMMA CARPENTER

KATHY CHAPIN

RONNIE ANDERSON

WANDA SCHOENVELD

GEORGANA SMITH

PAUL McMAHON

LINDA MEDLIN

LINDA WHITNEY

TOM ROSE

MARY ANN CARWILE

JULIA MURO

DON HENDRICKSON

BARBARA STEPHENSON

Class

JOHNIA LOPER

ROBERT ROSALES

PAT GRAVES

of '60

LORETTA MOSEL

RANDY SCHULTZ

ROSIE MONTEJANO

LUCRETIA LUNA

LARRY GAUKEL

ROSARIO ARREOLA

WANDA WARD

DENNIS HILL

MARY LEE OVERHOLTZER

GERALDINE FISH

RAUL TORRES

ELISA RAMIREZ

MARQUETA MILLER

DAVE DAVENPORT

JEAN BOCK

LINDA DUNN FRAZIER

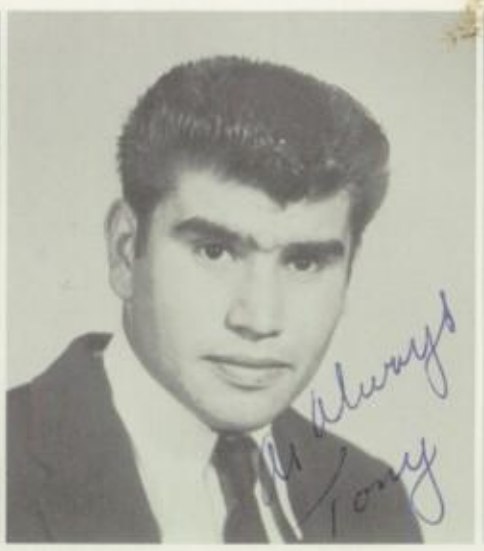

TONY BARRON

NELLIE NELSON

PRISCILLA CORONA

GARY ANDERSON

BETTY MOONEY

Class

MARGARET VAN HULLE

EDDIE RUIZ

PRISCILLA SAUCEDO

ANNIE JASSO

PETER BECKER

CAROL BILBREY

MARILYN PAGE

JOHN CERVANTES

NORMA TRACHT

of '60

DIANE PULSIFER

JIM MEDLEY

JEAN DAVIS

KAREN YOUNG

JOHN SHAMEL

NANCY HALL

RUTH NESKE

JAMES SHANKS

JUDY ROSE

JO ANN MARTIN

JIM ZINGLER

ROSIE MUNOZ

IRENE MARQUEZ

STEVE LEWIS

BOBBI KEITH

Class

DIANE MACIAS

MIKE MURPHY

TAVITA VARA

of '60

KAY HANEY

BOB WILSON

BLANCHE DENNEY

SANDI FUNSTON

DALE RUONA

BONNIE BRIGGS

PAT BLACKBURN

BOB GRUNDMEYER

GLORIA ARREDONDO

MARILYN JAMES

DOUG PAGE

RENEE CHAGNON

KATHY IBANEZ

BOB OLUFSON

BARBARA BILLINGS

DORA HENDRICKSON

BOB PORTER

MARLENE DRIESON

IRENE GARCIA

ALLEN HOUSLEY

SHARON KNIGHT

Class

LOUISE CONTRERAS

GERALD GONZALES

ALDA ORTIZ

SHIRLEY DION

GARY KRUEGER

SARVIA CAVAZOS

DIANNE OLESON

STEVE SMITH

CARMEN MURILLO

of '60

JO ELLEN MACK

JACK BURKS

NORMA MASSEY

LOREEN McDANIEL

RONNIE HAYDU

Always
Marcia
Russell

MARCIA RUSSELL

ROSEMARY SAUCEDO

BRIAN VERITY

SHARON JOHNSTON

PAT RANES

RICHARD OCHOA

LYDIA ROBLES

JODY AUEST

BRUCE McCLURE

DELL SHAFFER

Class

DOUWINA DE VRIES

BOBBY ALVA

ROSEMMA FAVOR

of '60

GARY DAVIDSON

KAY BAKER

DAVID DORCAS

EDDIE RODRIGUEZ

DONNA KUYKENDALL

TIM PRICE

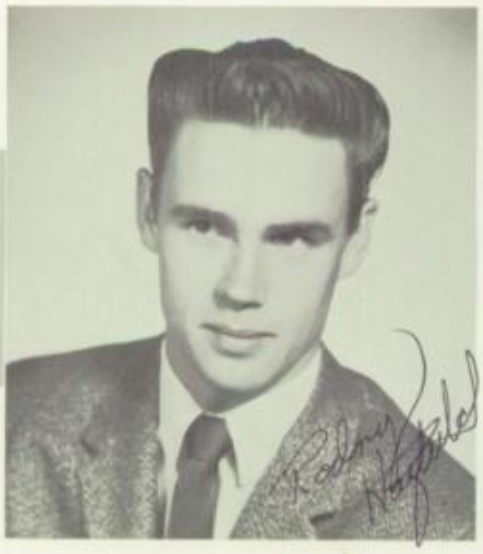

RODNEY HATFIELD

IRENE HERNANDEZ

LARRY PHIPPS

MILTON EDHOLM

MARILYN VANDEN BERGE

FRANK HERNANDEZ

BOB KLINE

JANET KEY

TOM LOVELL

TERRY WESTBROOK

HELEN ARREDONDO

HORACE BASHOR

ED SCHRAMM

ANITA RAYA

GARY SALYER

Class

JOE KEITH

VERA LOPEZ

JIM ENNEKING

STAN MAHAN

ELEANOR GOMEZ

DANNY McVAY

ALLEN HERKAMP

SANDY LUGAR

GARY JOHNSON

of '60

JOHN CAIRNS

BARBARA DYE

WALLY SMITH

ALLEN TOSTEN

SYLVIA MARTINEZ

GARY VICTOR

LARRY DE BEAL

JUDY EVANS

PETER CHACON

ONOFRE ORTIZ

VIRGINIA LUNETTA

BOB SHILLITO

DAVID SMITH

ESTHER GARCIA

BILL NUGENT

Class

MIKE SHOEMAKER

RITA ARAGON

EVERETT CHRISTIAN

JACK DEWIT

GLORIA VARELA

MIKE THOMAS

DAVID ORTIZ

LUCILLE RODRIGUEZ

JIM LEE

of '60

DAVID JUSTICE

MARIE LEMUS

DAN DEUPREY

JIMMY STOWE

ANN MIDGLEY

BILL SALYER

BILL SNEDECOR

JAN WILLIAMS

JIM DENEROLA

BRUCE SCROGINS

NORMA SWIFT

DON WHITE

A. J. MARSH

DONNA DENNEY

ERNEST VEGA

Class

ROY BYNUM

BONNIE SUMMERS

REX PAGE

of '60

JOHN PINA

BONNIE ROSE

TOM KOLB

LLOYD GATES

AILEEN KOERNER

MARVIN HOLLOWAY

MARGARET ROSSITER

DANNY DAVIDSON

SHARON WINGEBACH

BETSY RAMSAY

BILL HOFFMAN

MARGARET MUNOZ

JUDY MINAMEYER

RONALD BERGER

GINNY SNEDECOR

MAUREEN BAKER

LEON FORESTER

MARY CRUZ

RICHARD HERNANDEZ

KATHY COMER

FRANK RANEY

Class

PATTY FAVILLA

BEVERLY JOHNSON

ROSIE MUNOZ

Autographs

Playing, Working and being with you has been a real pleasure. May God bless and keep you in the years to come.

Sincerely
Dennis Hill

Jessie:
I have had a lot of fun with you even if you were only a "junior." I am only kidding of course but I still had a ball.

Linda Whitney
"Leiterle"

Best of luck in your senior year.
Rodney Norfolk

Jessie,
I'm glad I met you this year and I've enjoyed knowing you. It's been fun being in class with you.
Best of luck in everything you do.

A friend always,
Shirley Robbins

The best of luck in the future
B. Nagen

of '60

LENIEAL KIMMEL

Senior Hall of Fame

Terry Westbrook

Marilyn James

Most Likely to Succeed

Best Personality

Barb Dye

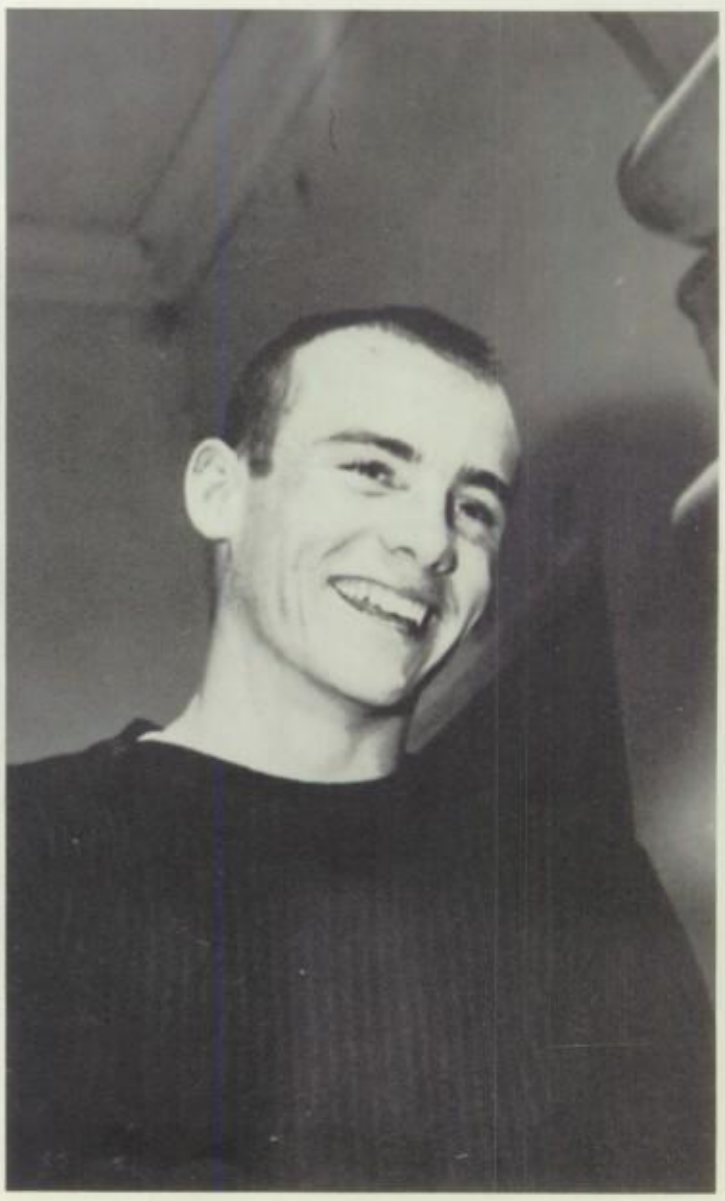

Wayne Knabe

Senior Hall of Fame

Terry Westbrook

Sharon Wingebach

Most Intelligent

Best Athlete

Kathy Switzer

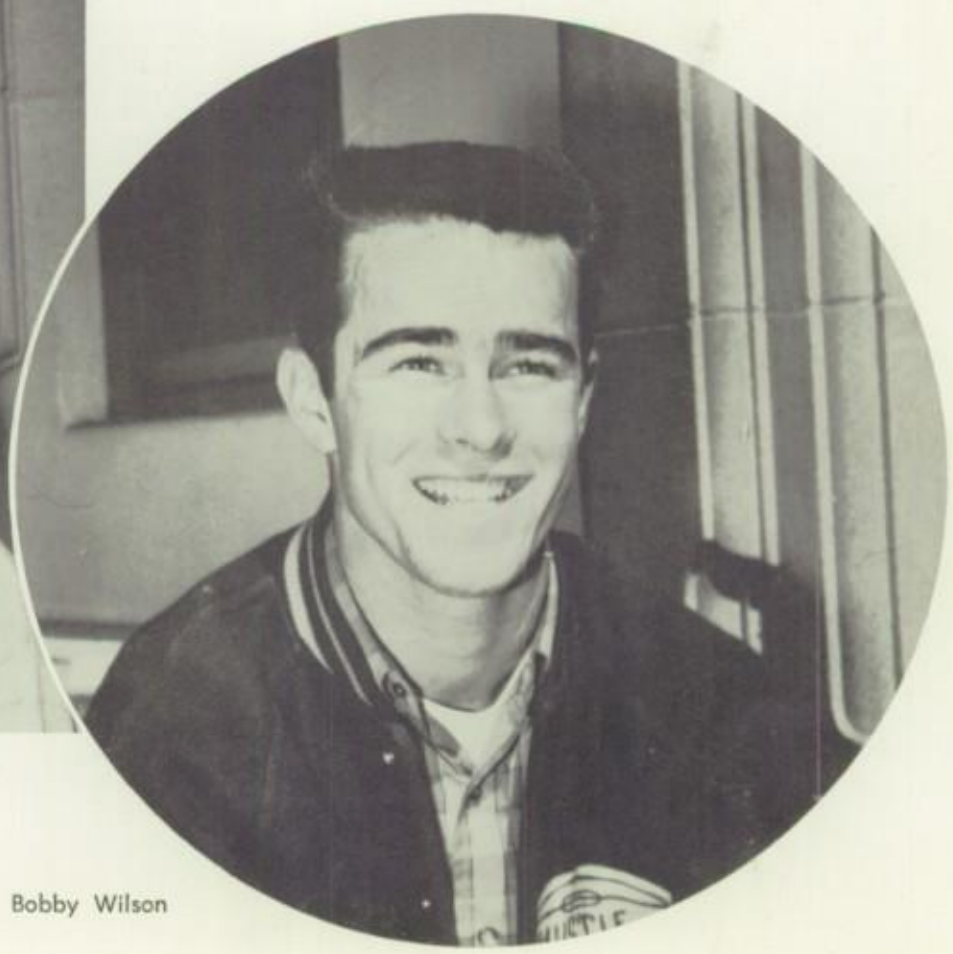

Bobby Wilson

Senior Hall of Fame

Dale Ruona

Jody Auest

Best Sense of Humor

Prettiest

Bobbie Keith

Ralph Appler

Most Handsome

Senior Hall of Fame

Gary Victor

Judy Benedict

Best All - Around Omegans

AUTOGRAPHS

Dear Jessie
Should of stayed
in History, having
lots of fun
Russell
Coker

Jessie -
Hi! I've really
had a good time with
you this year and I
hope you're in some of
my classes next year.
Best of luck in the future.
Have fun this summer.
Love
Barbara
Stanard

Senior Snaps

Look pretty now.

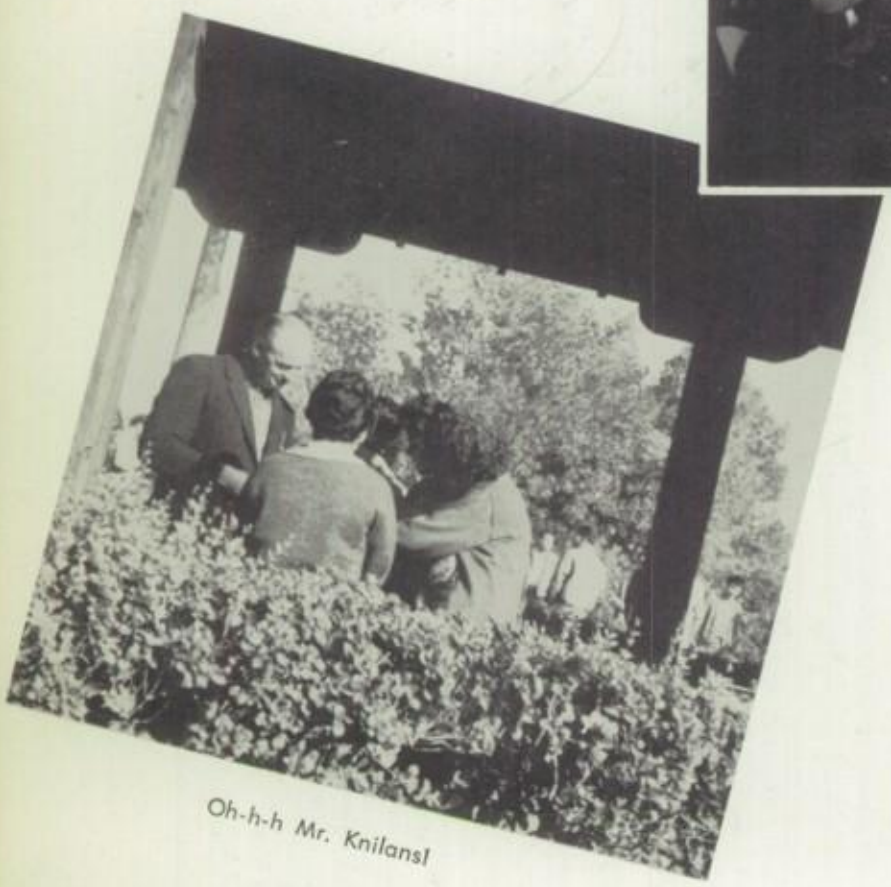

Oh-h-h Mr. Knilans!

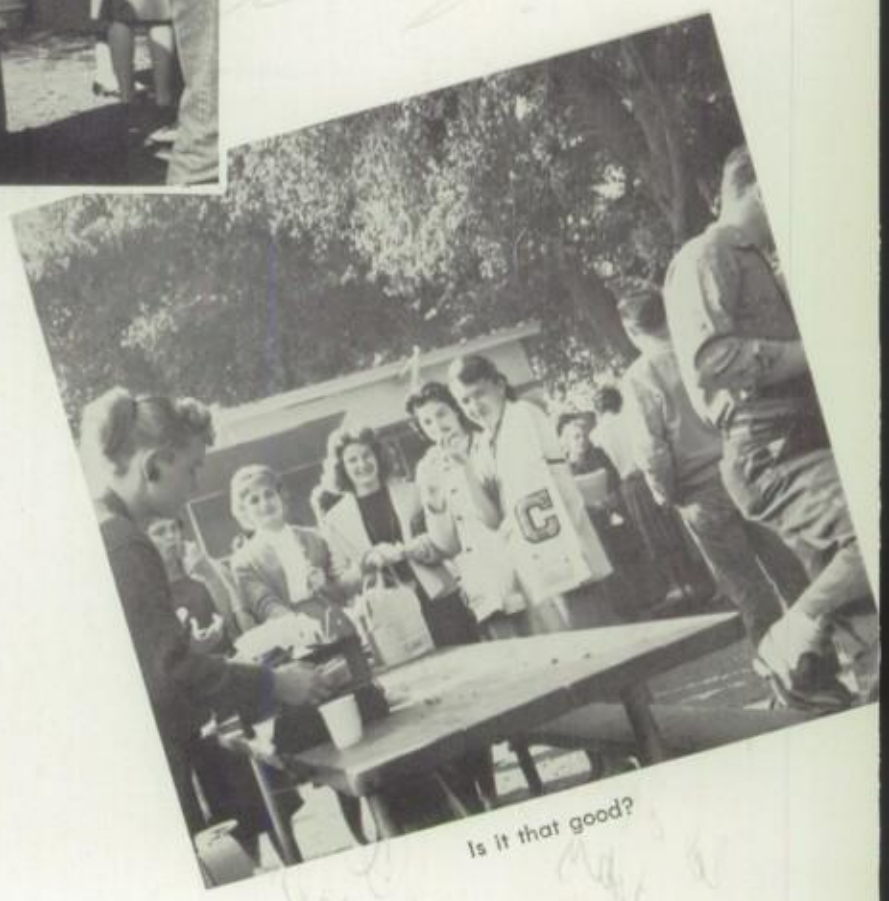

Is it that good?

Don't look so happy boys.

I guess they come in pairs.

Lose something?

Go ahead — it's not fattening.

Don't be so energetic!

Are we intruding?

Let's be sneaky about it.

Senior Snaps

You tell 'em kid!

Is that **real** coke?

Say cheese.

Gr-r--r!

Let's have another round.

Anything appetizing?

Dear Jessie -

Well Jess it is common to the end or rather I should say now that it is the beginning of a new year We are now big Wheels & whatever from I am glad. Well Jess I sure did have for last night I sure hope you did. I don't really think it was a minutes it seemed like a year. please excuse this messy writing. I was thinking about Bill. Well we sure have had some good times this year haven't we. Like when we used to eat in the cafteria. Too bad I didn't give you a licky I sure will miss you over the summer. But maybe you can write & will write. Remember the tigers we used to do & see I did the splits & I got stuck. I remember Glenn Ford & remember GRA Banquet boy what a blast, There are so many things we did together & had blasts I will surely miss you!!!!!!!!!!!!!! I still think you wear clothes too tight but maybe the boys like them that way well we know Mr Knickers like meaters. You told some pretty corny jokes & all I did was talk about Jerry well that's life. Now we know I like Bill? !!! When did you say the age you could date? I let you can hardly wait!!!! Aren't the animals pretty I think they are beautiful. But next year they will be more Well Big Wheel I can't think of anything more to say but since you want me to fill this page up. Jessie I love you?!!!! I sure can't wait till next year and all the good times we will have.

Luck always Jessie

801 Merritt Jessie, St Cowan

Best of luck in the coming years to come. hope you have fun this summer

Steve Robinson

Organizations

Lots of luck + best wishes
Ken Ter Maaten

- Jessie -
Best of luck next
year as a Big Senior.
Have fun and the
best of everything
in all that
you do.
Love ya;
Jo Ann Murray

Jessie
To a real
Glen Ford Lover.
The best of
luck to a real
sweet gal. Have
fun this summer
& be good.
Always
Connie Lizza

"In the still air [illegible] unheard;
In the rough m[illegible] unseen;
To wake the mu[illegible] auty needs
The master's tou[illegible] otor's chisel keen."
—Bonar

by Jim England

Don White the Student Body President.

Mr. Duncan, Advisor

Mr. Pauly, Advisor

Executive Board

The Student Body officers, plus representatives from second period homerooms comprises the governing body of C.H.S. Our Student Council, led by Prexy Don White, conducted many projects and have given our school a government of which Corona and our students can be justly proud.

Brian Verity, Vice-President

Jody Auest, Secretary

Wanda Ward, Treasurer

Dick Langager, Fire Chief

Jennifer Wilson, Coronal Editor

Judy Benedict, Head Varsity Cheerleader

Student Council

Jessie
Wishing you lots of luck and happiness next year. See you around I hope.
Jessie Enriquez

Ko - Hi - Nur

Danny McVay, Editor

The 1959-1960 staff of our school newspaper, the Ko-Hi-Nur, did an outstanding job of publishing a fine paper.

Mr. Stoneking, Advisor

Gary Victor

Coronal Staff

Carolyn Davis

Barbara Dye

Jennifer Wilson, Editor

Marilyn James

Kathy Switzer

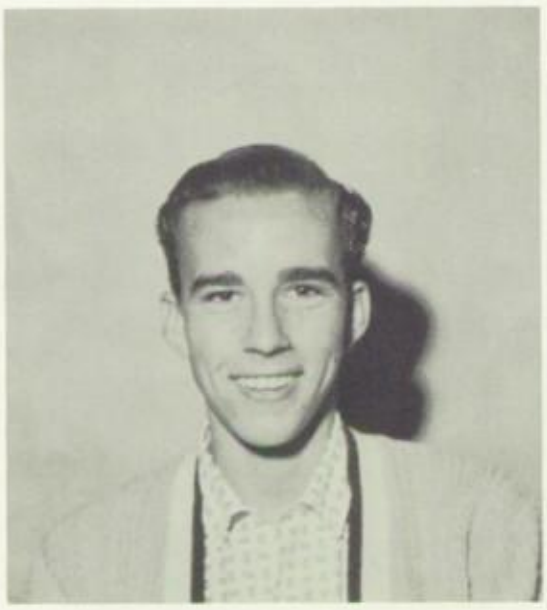

Dale Ruona, Business Manager

Jody Auest

Mr. Pauly, Advisor

Judy Benedict

Mike Murphy

Scholarship

Stephen Chismarich, President

Mrs. Eleanor Ryan, Sponsor

Latin Club

French Club

Spanish Club

Las Panteras

Welfare

FOOTLIGHT LEAD

Mrs. Doss

Mr. Schultz

Girls' League

These Sophomore girls took first place at the Inner Class Potluck.

Friend

D. Oleson, Maj., J. Tool and N. Lee ride in luxury.

Loyalty

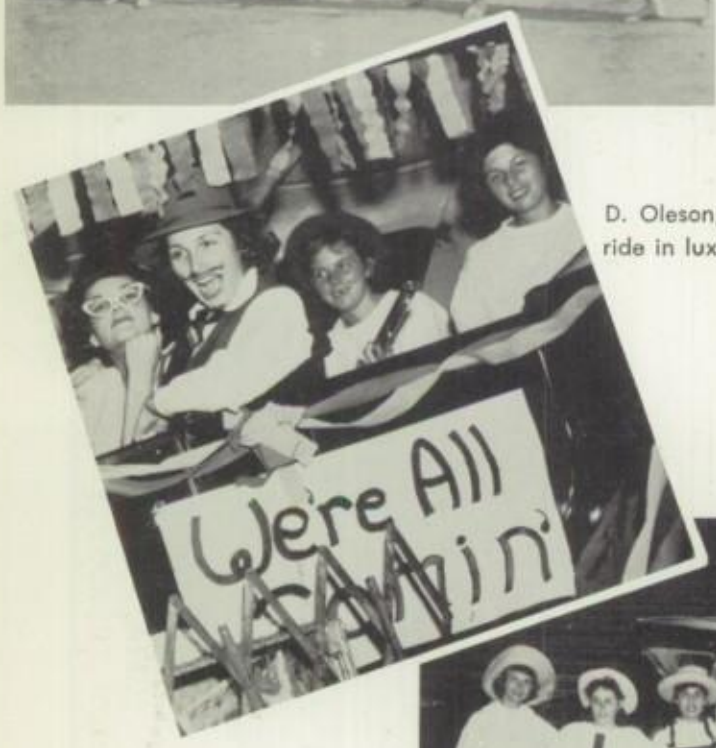

These happy, toothless beauties participated in the pep rally as "The Real McCoys".

One of the hardest working groups at C.H.S. is the Girls' League Board which has a great ability to come through and get behind all G.L. projects, such as their two Christmas Projects that were very successful.

ship

Service

Big Sisters enjoyed an active and fun-filled year with their Sophomore Little Sisters. Christmas parties highlighted the year's activities when they played games and exchanged gifts. A good time was enjoyed by all.

Hi - Tri

Bonnie Briggs
Hi-Tri President

Miss Kinnier and Mrs. Davidson
Sponsors

Keith Iselin
President

Mr. Knilans, Mr. Harvey, Sponsors

Hi - Y

Lettermen

The Lettermen's Club, pictured above and below, is headed by Bob Wilson, President, and Max Diamond, Sponsor, shown at left.

The Varsity lettermen journeyed to the Coliseum this year to see the SC-UCLA game. The club also sponsored the Alumni-Varsity and Varsity-Faculty basketball games.

G. R. A.

Ginny Snedecor, President, and Miss Hix and Mrs. Doss, Sponsors.

These are the top fifteen athletes of G.R.A. The senior girls who have worked the hardest and have earned the most points are awarded this honor.

F. F. A.

F.

F.

A.

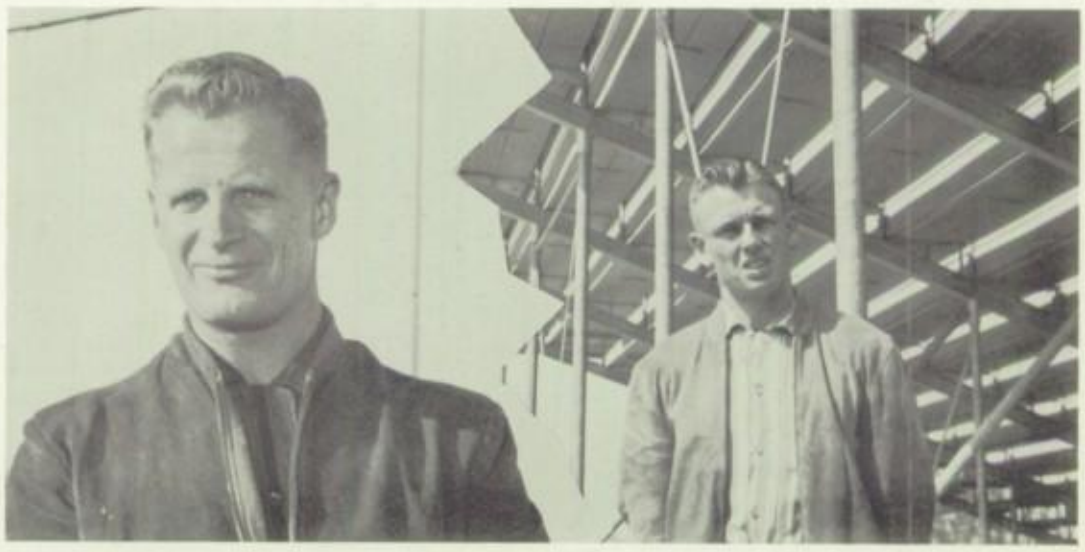

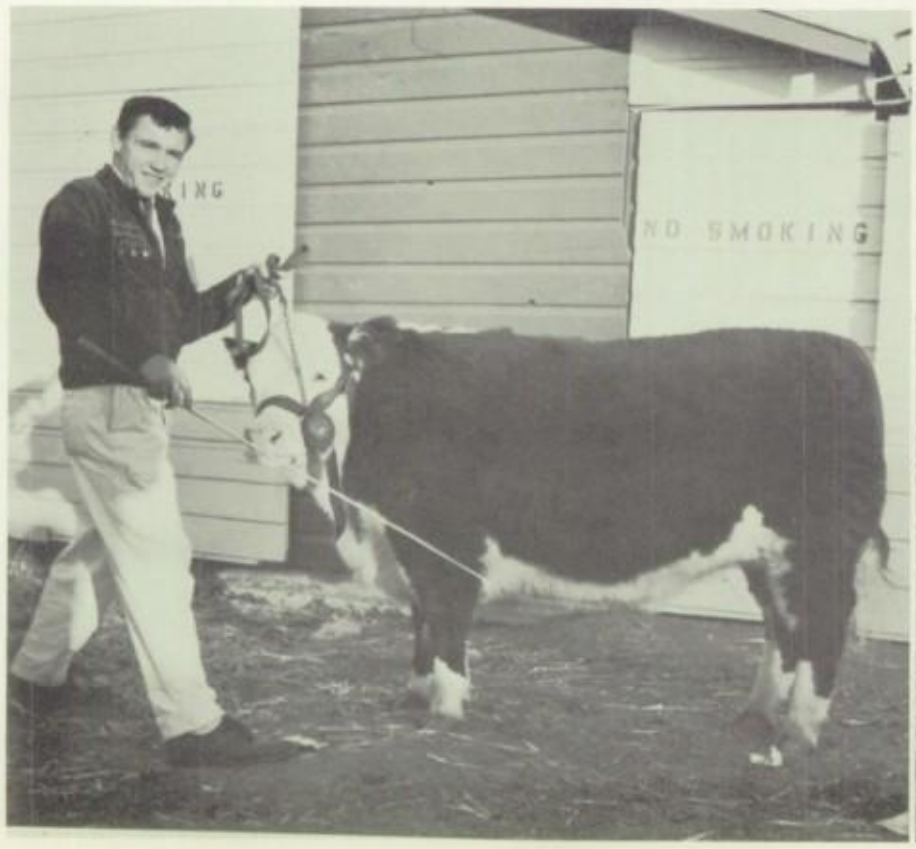

CHS
Pat McNutt

Jean,
I've enjoyed your friendship. You are a swell girl and I wish you luck in the future. A friend always
Pat McNutt

Band

Drum Majorette, Pat McNutt, and CHS Band Director, Bob Ross.

Crimson

and Gold Choir

I am an "American." In case of an accident, kindly notify the "Marines".

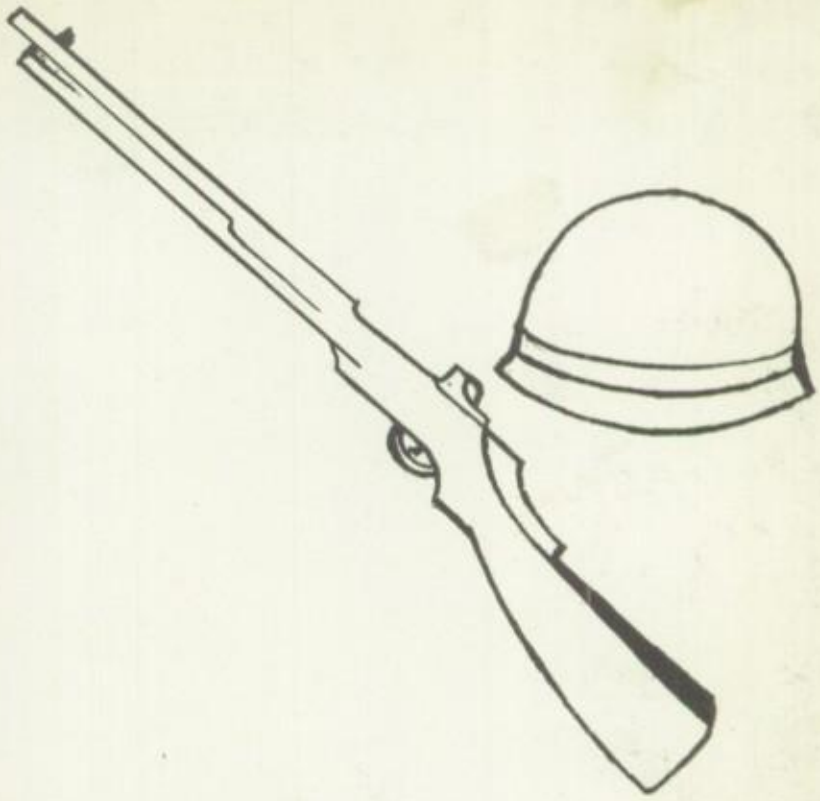

Cadet Corps

The Cadet Corps celebrates its third anniversary this year with an enrollment of approximately one hundred students. The commandants are Major Leo Pauly and Captain Gene Paulus. Lt. John Cairns was battalion commander and Lt. Danny McVay was executive officer shown in bottom picture with the Headquarters Staff.

Jessie:
Best of Luck
to you in the coming
years. See ya 'round.
Don

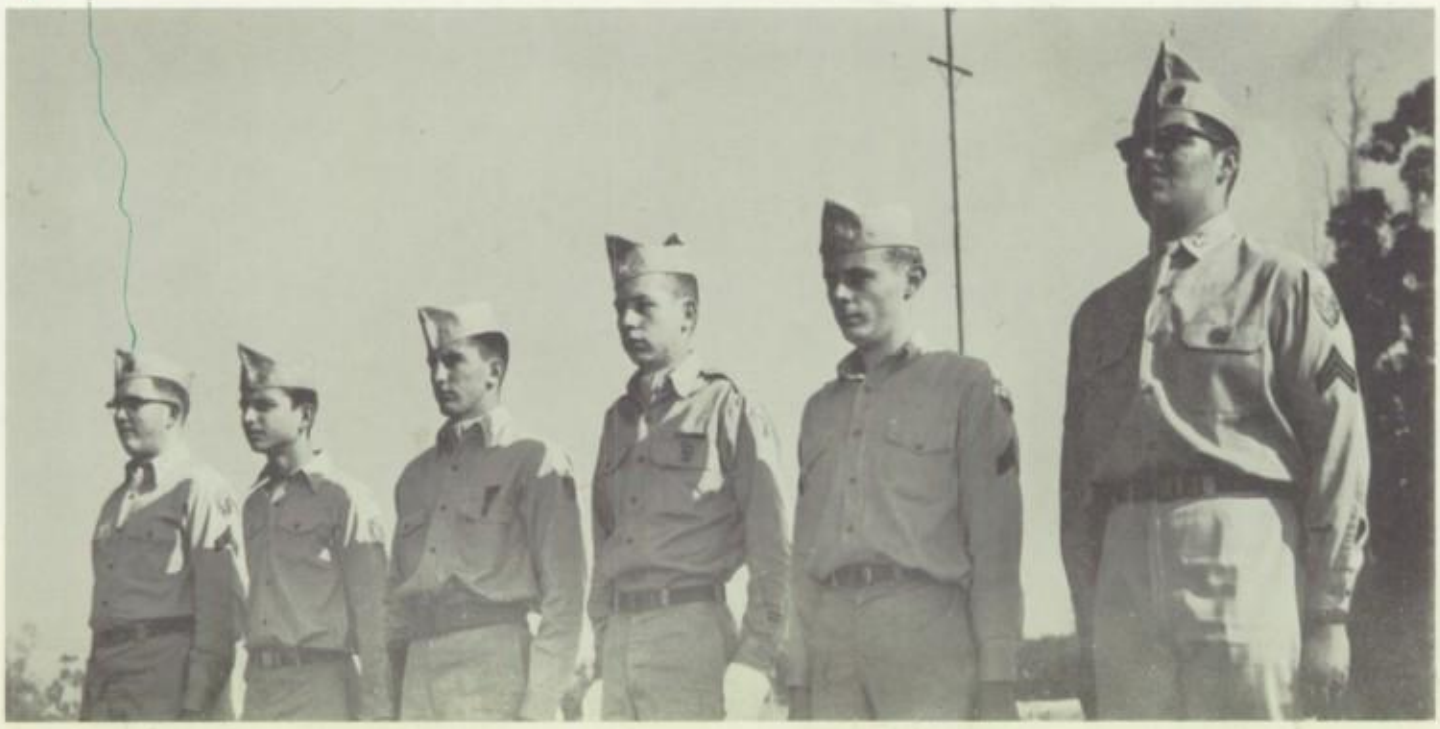

Les Dilettantes

Mr. Stoneking scrutinizes the camera.

Dave Davenport is the proud leader of the group.

Les Dilettantes met on Monday nights in the school cafeteria. At each of the these meetings they put on various skits or discussed some phase of drama.

The stars of the Jr. Class Play, "ANNE FRANK," rest between rehearsals.

Members of the cast for "ANNE FRANK" are seen studying the script. (They are now looking up from the script.)

Members of the group went into L.A. to see "DARK AT THE TOP OF THE STAIRS," starring Joan Blondell.

Autographs

Jessie,
It sure has been nice being in your class in Vocations. You really are a crazy kid who you can have a lot of fun with. Good luck in your future years of school and in the years to follow. Have fun this summer.
As Always,
Ruth Neske

Best wish always to the girl in love with Glen Ford. HH-HH
Carolyn Anderson

Well Paladin
It's been my pleasure in going to the same school with you. I wish you the best of luck in anything you do
always yours
Sonny Lewis

Glen Ford
Jessie
Best of luck to you all though
life, always
Mike, '60,

Jessie,
Gosh, haven't we had a time in History this year. I really do like Mr. Rutan though. He's a swell person. You're a real, real nice girl. Don't ever change. Best of happiness always.
Best luck &
Best wishes,
Lana Young
&
Jessie norm H.

Recuerdos de tu Madre en Junio 15 de 1960
E. G. Leon

Jessie,
Best of luck to a very nice girl I wish that you could get to meet Glen Ford. Don't you? Your friend,
Sharon Walleen

I never forget you being in our o.e. class and as grades as you were genuined cut stay that way.
Sorry
Ed Sherman

Best wish always in the time to come. Hope you have the best of luck in your senior year.
Esther Rubio

Activities

Photo by Jim England

"Architecture, sculpture, paintings, music, and poetry may truly be called the efflorescence of civilized life." Carl Schurz

Photo by Jim England

Miss Football

Pat Westlake

Barb Dye

Judy Benedict—Miss Football

Gloria Varela

Carolyn Davis

Barb Stephenson

The football court and escorts dance after the coronation.

Dancers anticipate the crowning of Miss Football.

Football Activities

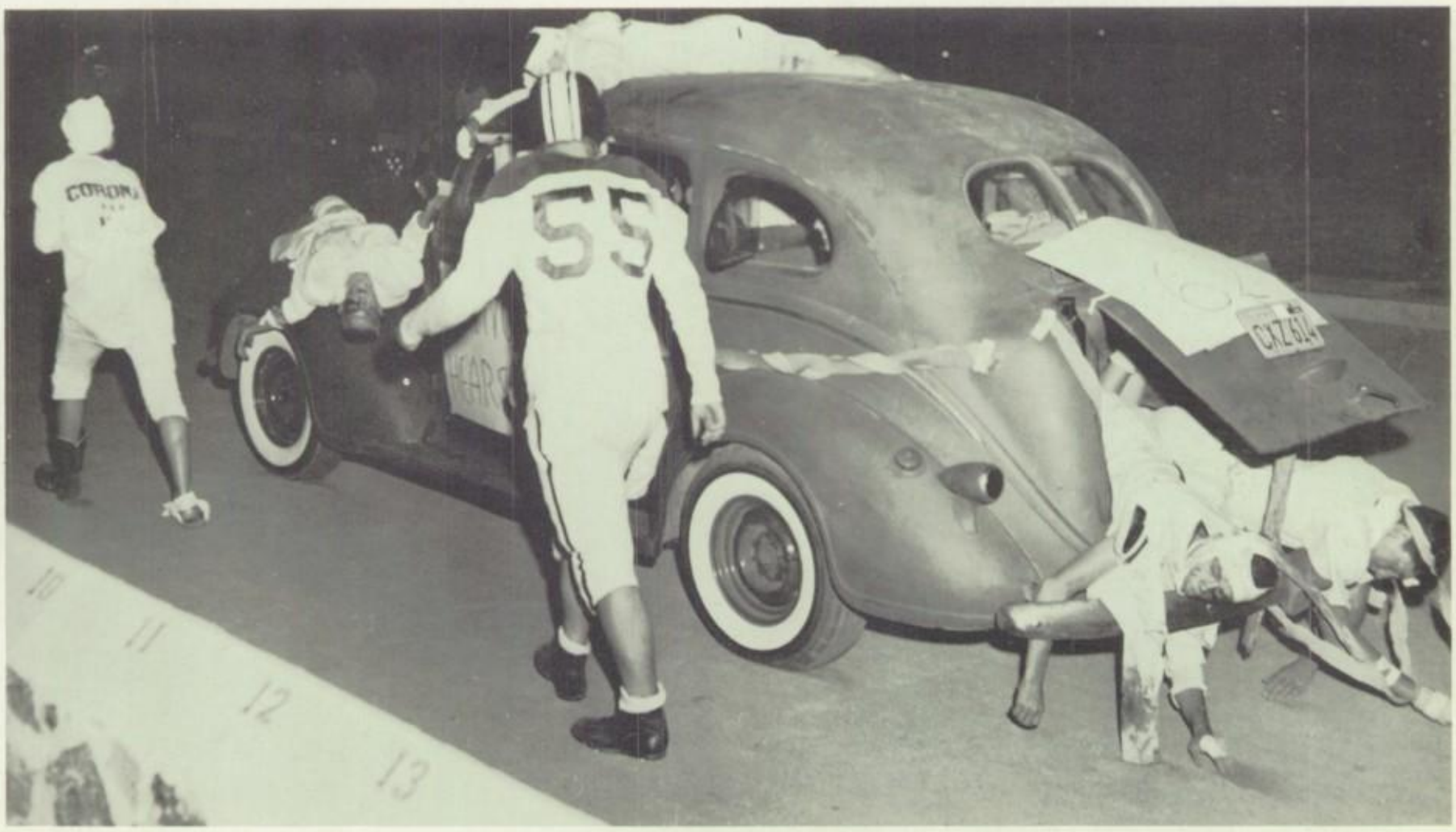

The Sophomore Class sweeps top place at the Rooters Club giant pep rally. They represent the battered Chino players after the Corona-Chino game, which was played the following night.

Halloween Dance

Double, double, toil and trouble; Fire burn, and cauldron bubble. — As Bill Shakespeare would say about the C.H.S. Halloween Dance.

Hello Deah!!

Shifty looks and wild dancers at the Halloween Dance.

Christmas Ball

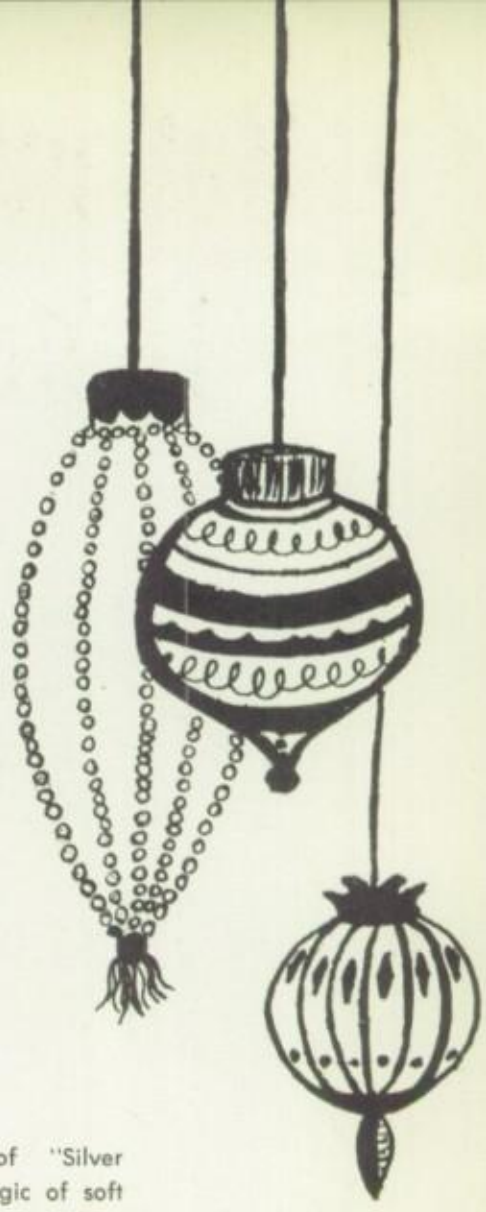

The theme of "Silver Bells," the magic of soft lights, glittering walls, rustling nets, and the smooth music of Walter J. Lewis were combined to make an unforgetable evening.

Miss Corona '60 . . .

Bobbie Keith, Miss Corona '60 ,is being crowned by Miss Corona '59, Donna Denney.

. . . Queen Scheherazade

Bobbie received the title of Miss Corona '60 at the annual 20-30 March of Dimes Ball on Friday, January 22, 1960. Then, representing Corona at the Riverside County Fair and National Date Festival, she went on to receive the title of Queen Scheherazade; Bobbie was chosen from nine other girls in Riverside County.

Spanish - American Dinner

Committee chairmen—P. Barron, V. Fernandez, S. Rivera, L. Rodriquez, and I. Hernandez.

Co-chairmen for the dinner, Rosie Montejano and Margaret Munoz.

S. Munoz, V. Lopez, C. Puga, E. Ybara, O. Reyes, G. Varela—Committee Chairmen.

Basketball Banquet

At the end of basketball season, a basketball banquet was held for all the basketball players and their parents. It was sponsored by the Kiwanis Club and the Norco Lions Club and planned by the Rooter's Club.

Miss Hi Jinks

Hi Jinks Court

Miss Barbara Dye

Miss Gloria Arredondo

Miss Bonnie Miller

Miss Marilyn James

The coronation of Gloria Varela and the presentation of the eight Hi Jinks princesses opened one of the most gala events of spring 1960. To carry out the oriental theme of SAY-ONARA the girls carried Japanese fans with their floor length formals.

Miss Carolyn Davis

Miss Barbara Stephenson

Miss Bonnie Briggs

Miss Judy Benedict

Escorts for the princesses, left to right, are Joe Keith, Jim Medley, Larry Phipps, Brian Verity, Frank Hernandez, Jim Arnold, Bob Wilson, Ralph Appier, Bob Alva.

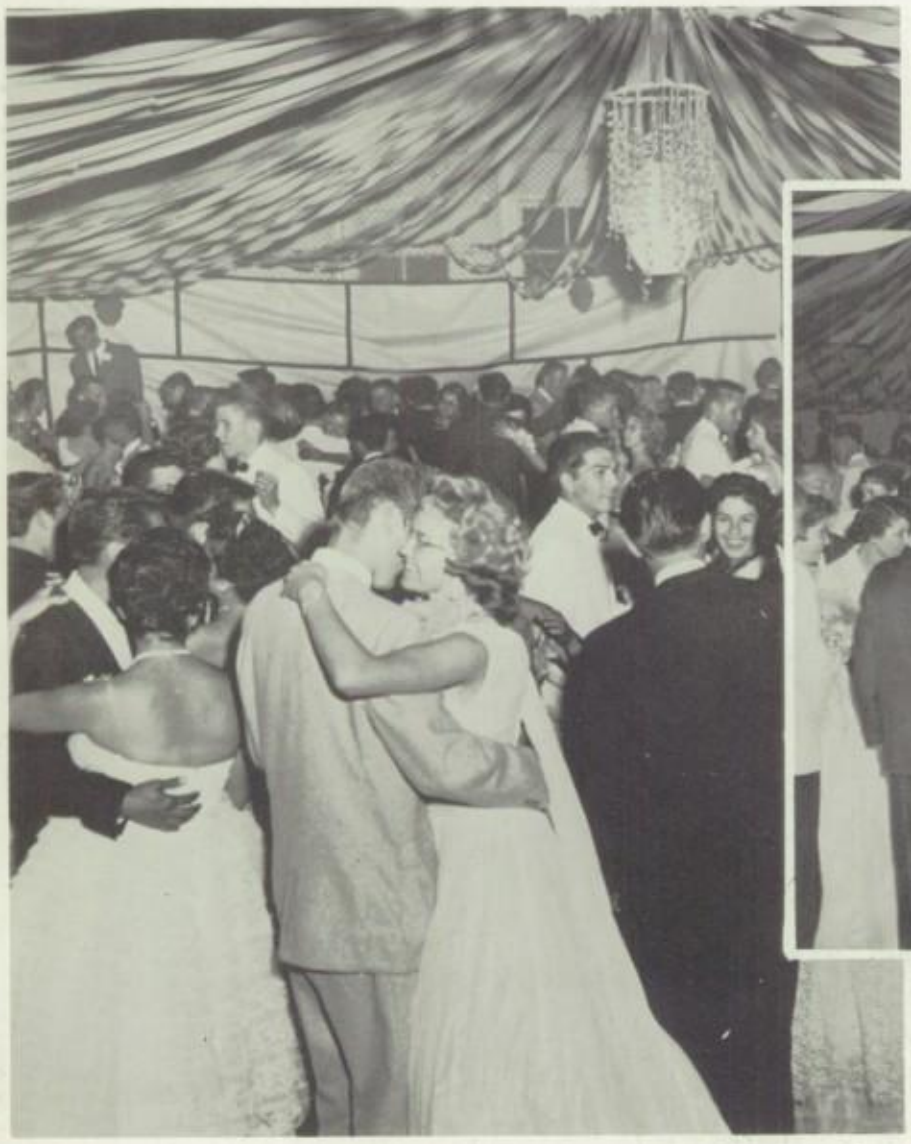

The couples danced to the music of the Harmonaires in an atmosphere set by Sharon Blandi and her committee.

The decorations in rose and white and myriads of flowers carried out beautifully the theme of SAYONARA.

Junior - Senior Prom

Jim Barrett and Barbara Armstrong prepare to leave for the Junior-Senior Prom, the most anticipated dance of the year, held in the spring for upper classmen. Ray Alva was chairman of this annual event.

Sports

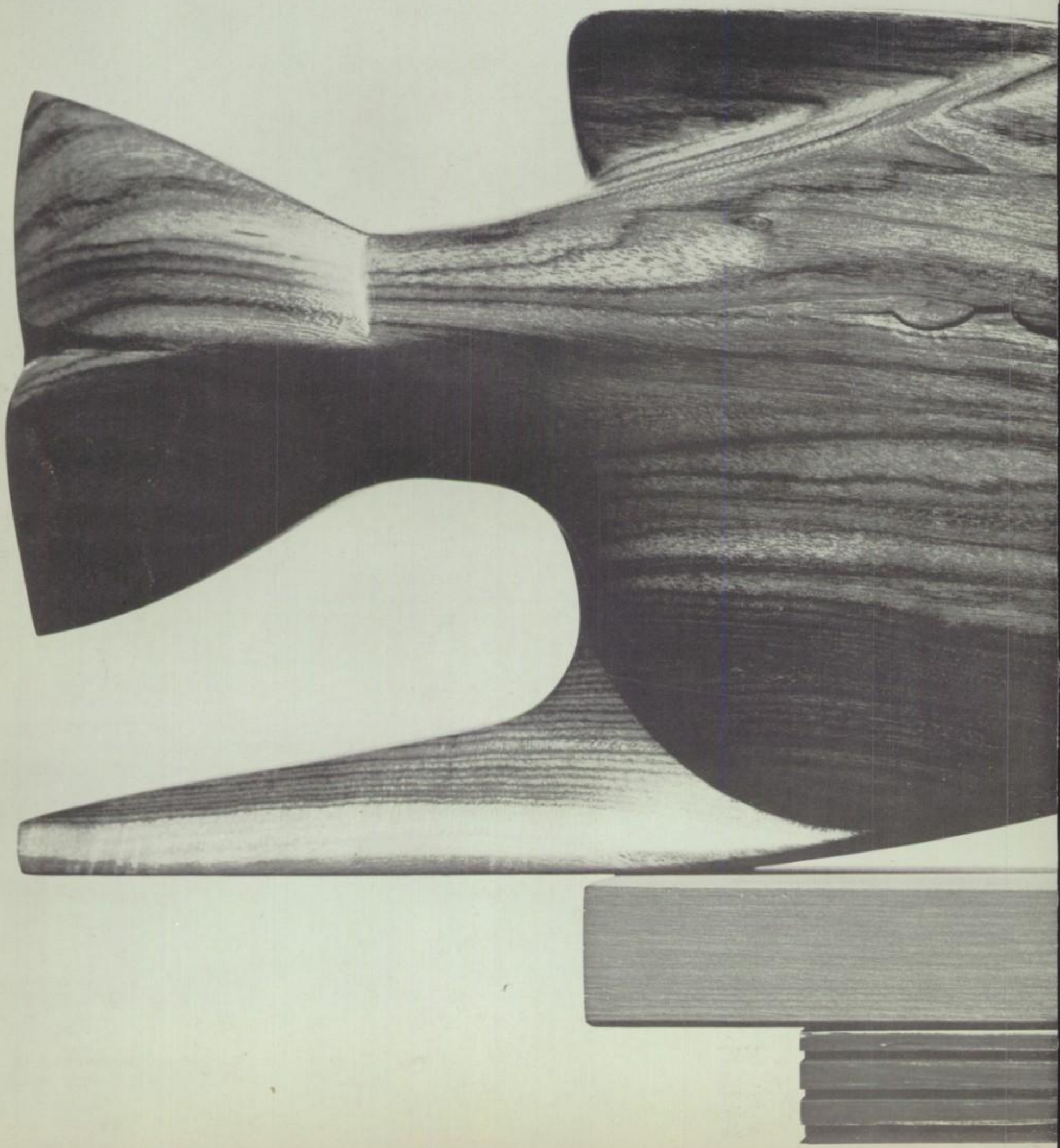

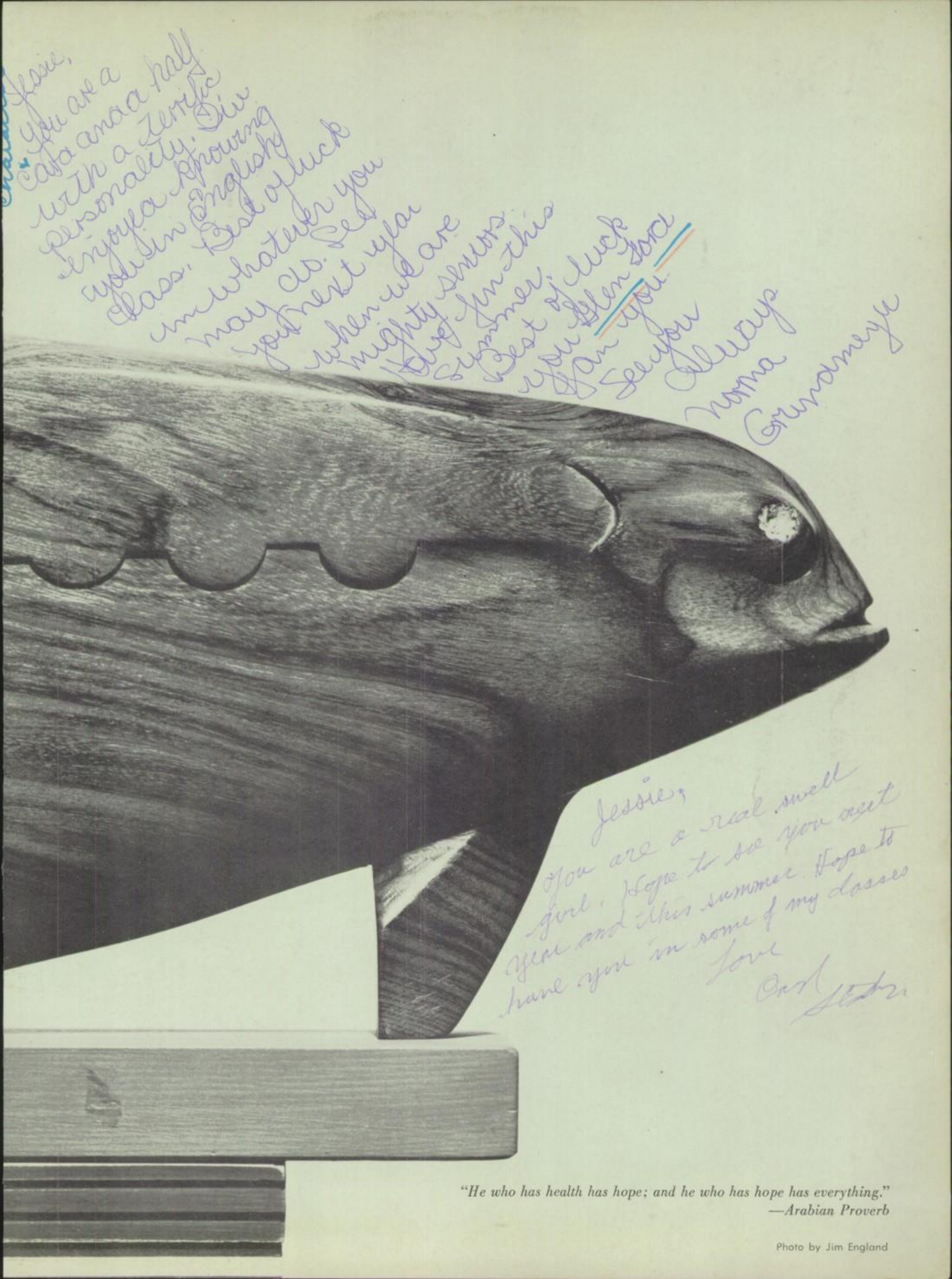

"He who has health has hope; and he who has hope has everything."
—Arabian Proverb

Photo by Jim England

Yell Lea

Barb

Gloria

Varsity

ders

Barb

Judy

Sam

Bobbie

Rita

Barb

Bee's

Jeanie

Pat

Carolyn

Songleaders

Judy

Kathy

Gloria

Pigskin Review

JOHN CAIRNS

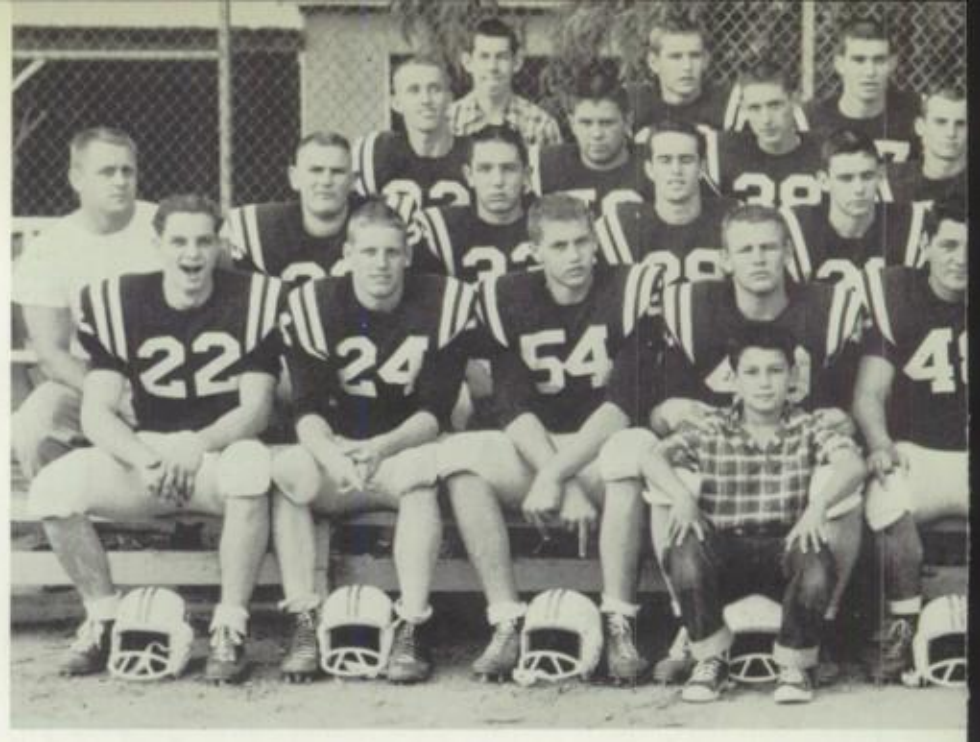

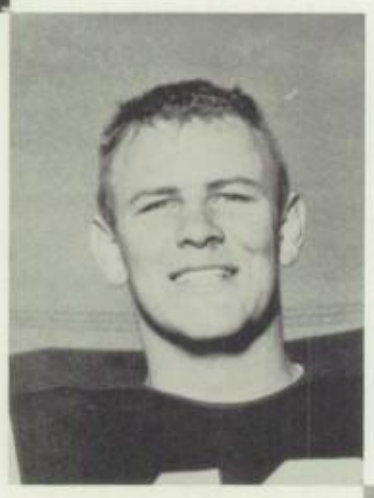

STEVE SMITH

Varsity

AL JOHNSON

STAN MAHAN

COACH MAX DIAMOND

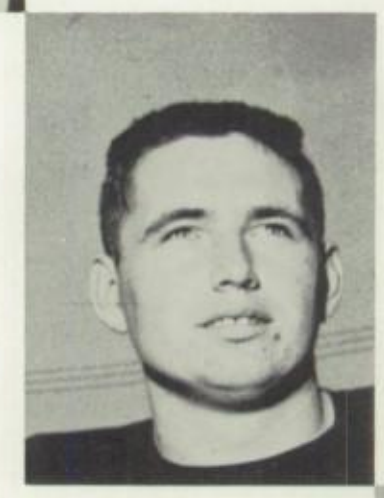

DAVE HEATH

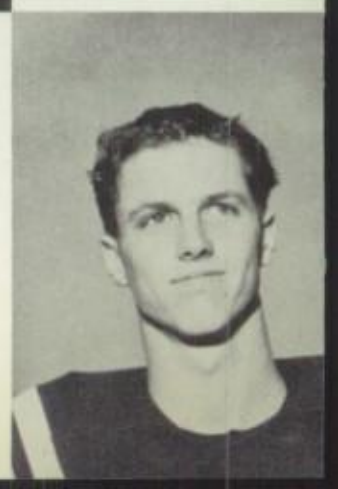

BOB STANARD

STEVE ROTHROCK

MANUEL CHAVIRA

Football

RON HOUSER

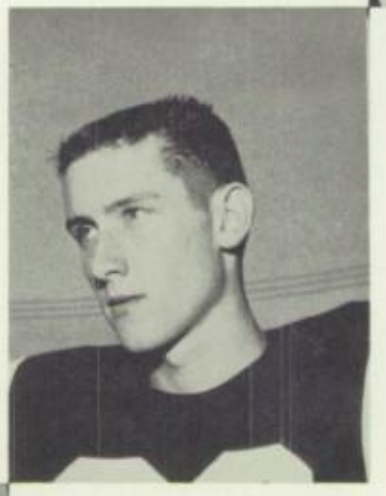

JIM BARRETT

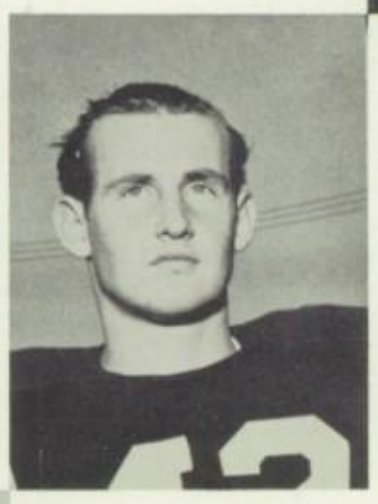

LES VAN TASSEL

COACH JIM BEALES

ROBERT ROSALES

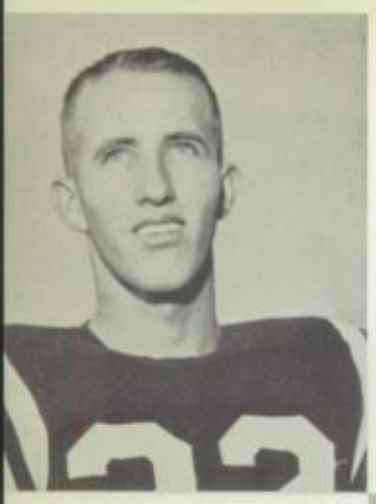

LARRY PHIPPS

JACK DEWIT

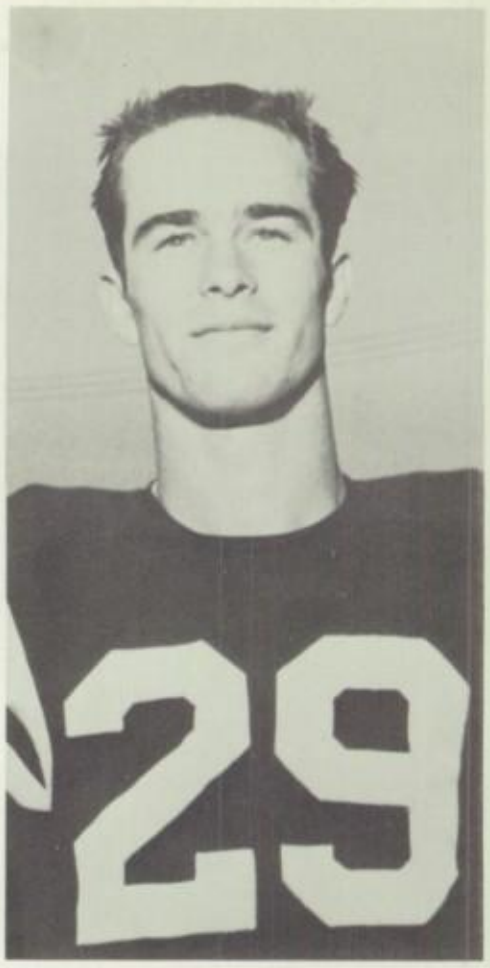

CAPTAIN BOB WILSON

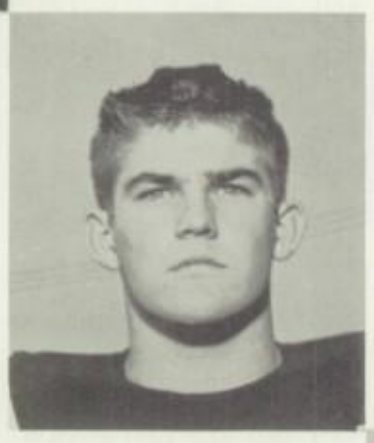

SONNY SAYERS

JIM MEDLEY

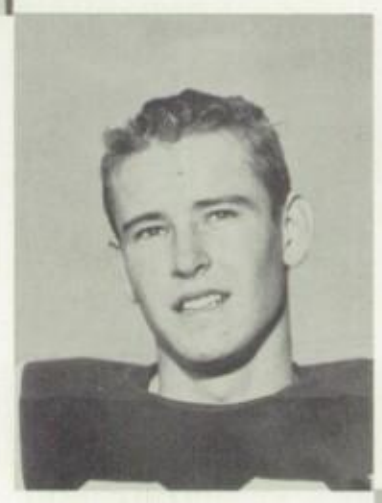

RALPH APPIER

'6 Varsity

ED BLANTON

JOE KEITH

RUSSELL MOODY

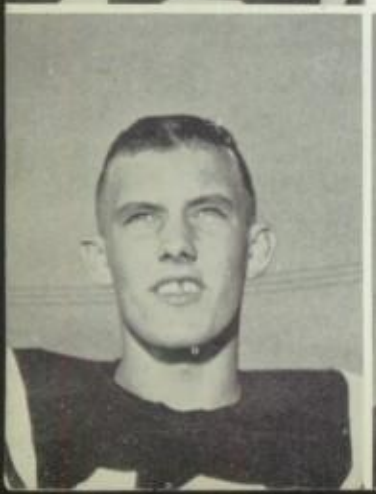

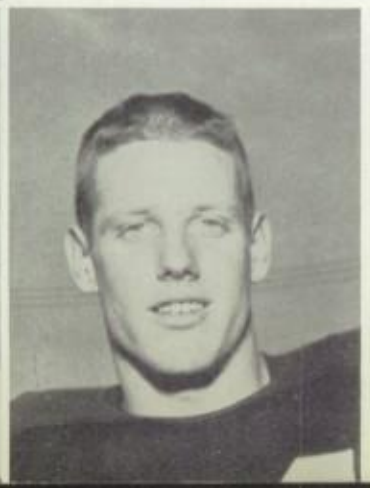

SAMMY LEWIS

JIM LOWELL

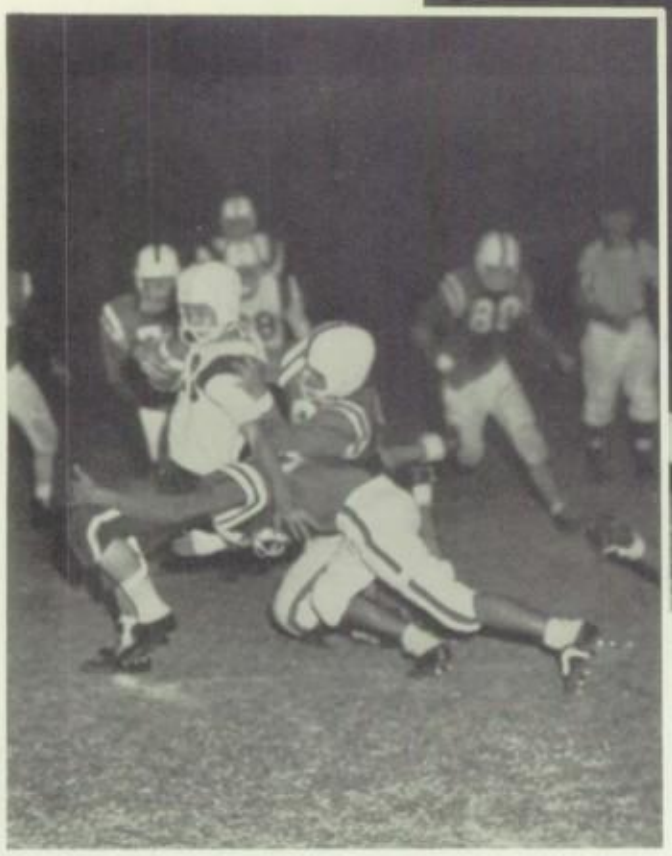

Upland demonstrates a new wrestling hold on Ron.

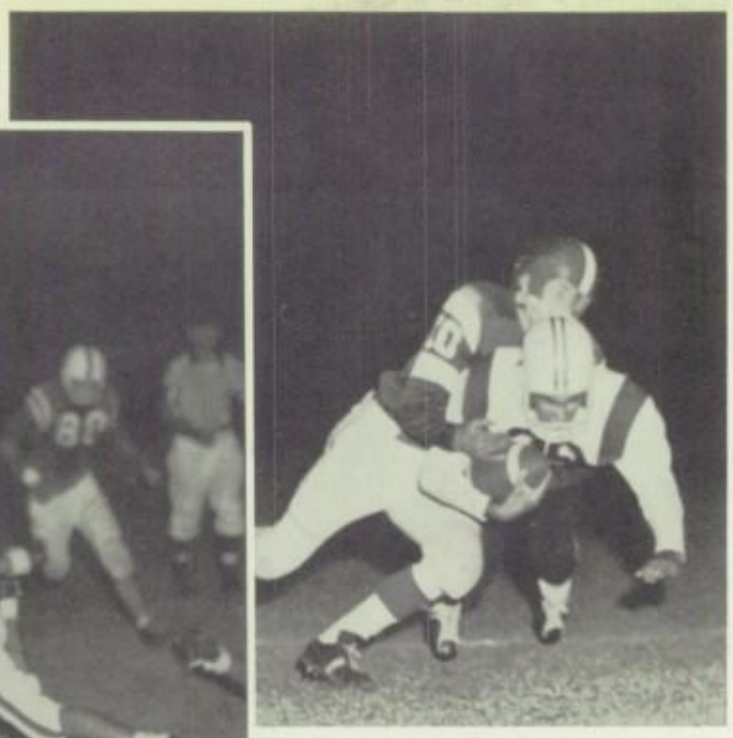

Pomona man blasts Bobby from behind.

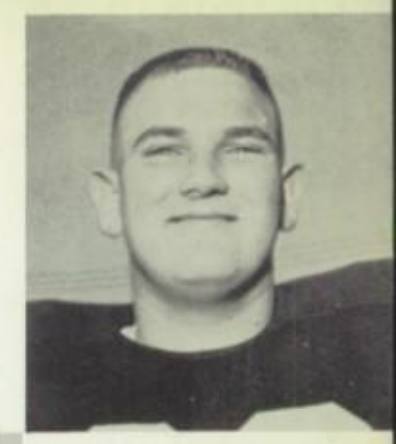

BILL SNEDECOR

FRANK CHAVIRA

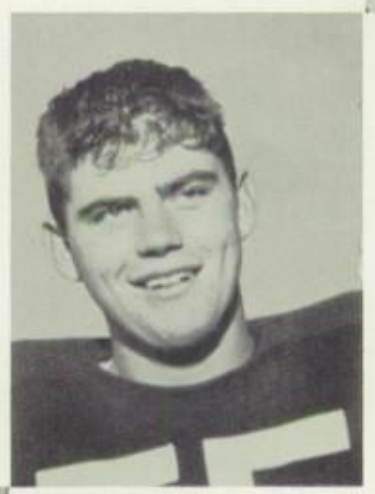

DAVE DORCAS

BRIAN VERITY

Football

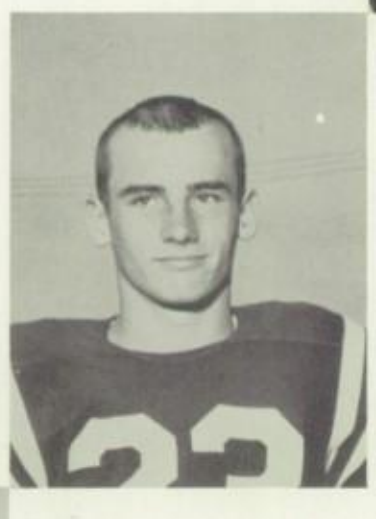

WAYNE KNABE

DOUG PAGE

DAVID WEAKLEY

RUSSELL COKER

TONY BARRON

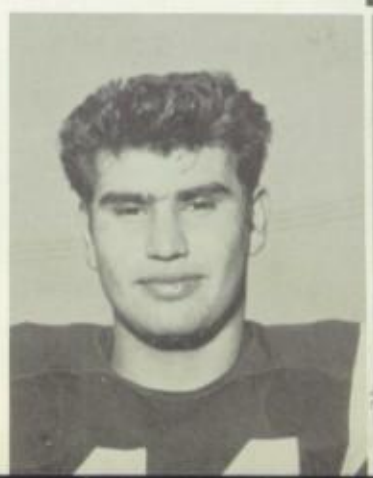

J. V. Football

To a real nice
girl that I hope
to see next year,
Your Friend
Tom Mooney

Wrestling

Bee's

COACH ATTEBURY

COACH VAN DRAK

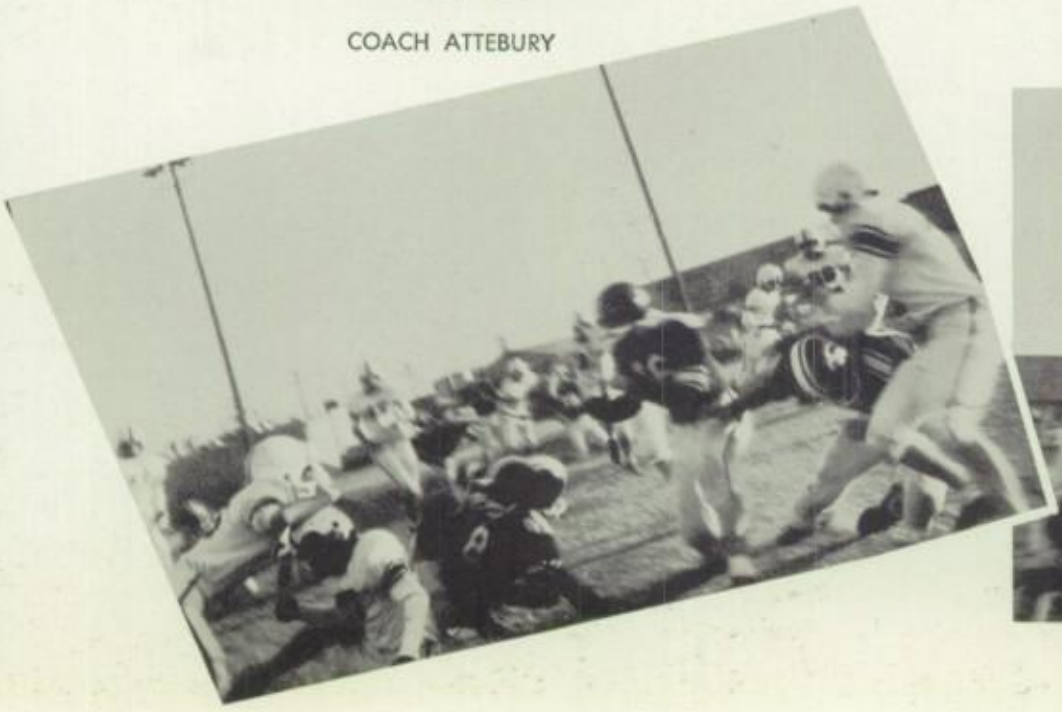

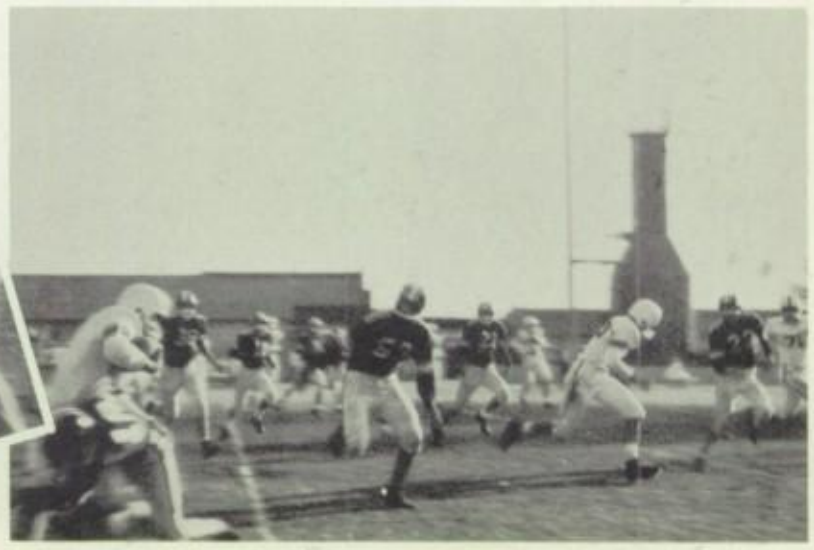

Hardwood Review

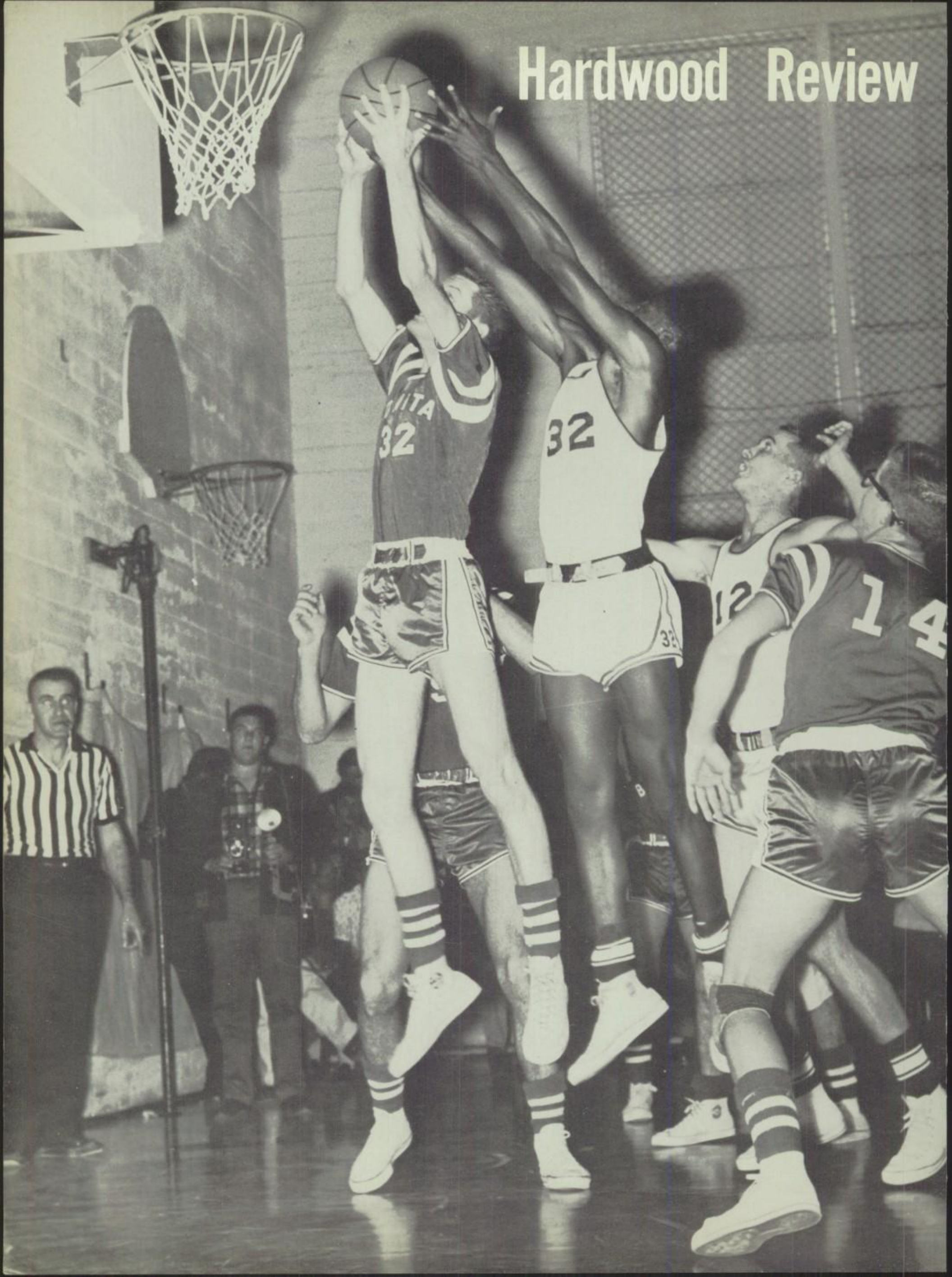

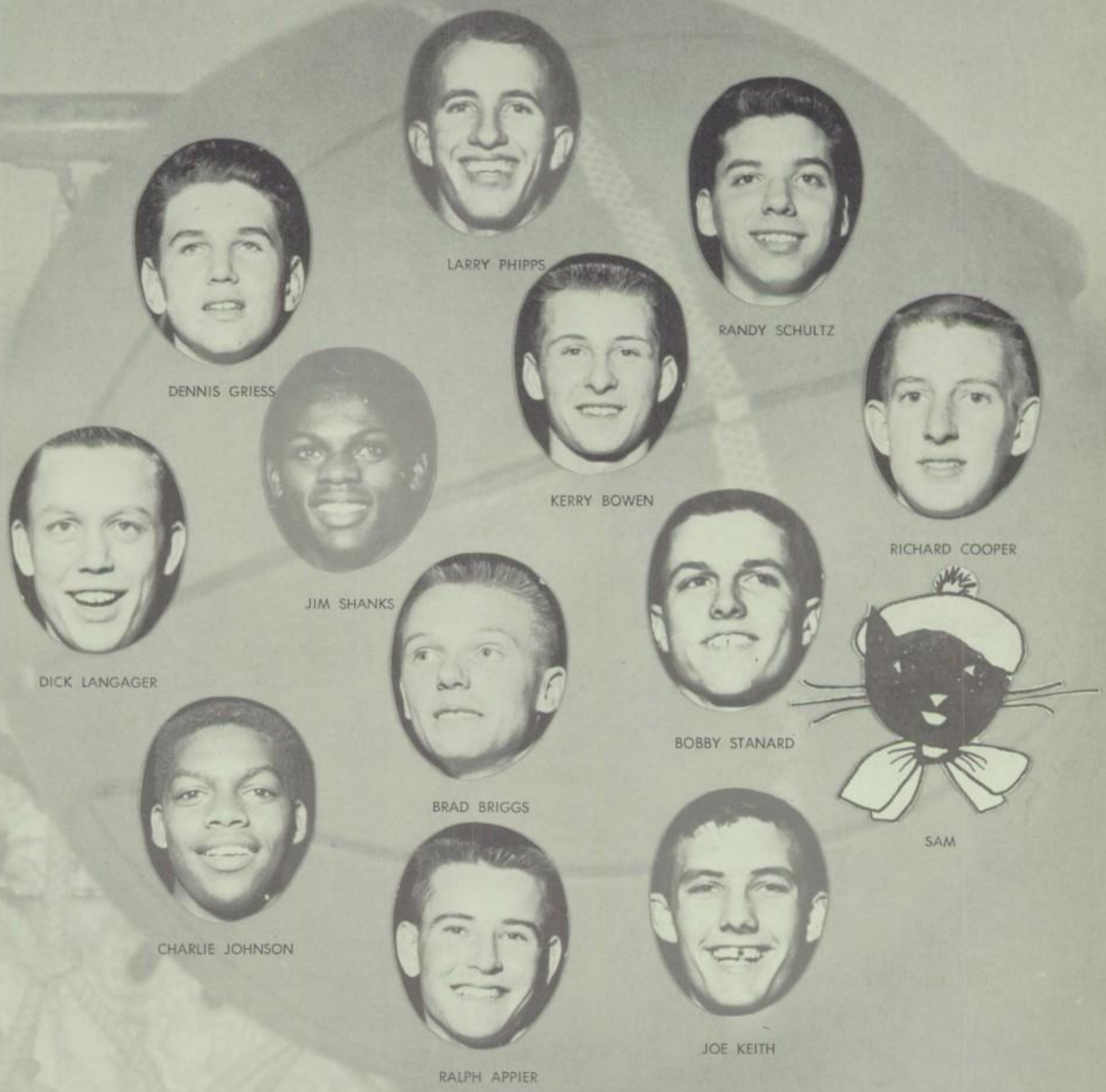
LARRY PHIPPS
RANDY SCHULTZ
DENNIS GRIESS
KERRY BOWEN
RICHARD COOPER
JIM SHANKS
DICK LANGAGER
BOBBY STANARD
BRAD BRIGGS
SAM
CHARLIE JOHNSON
JOE KEITH
RALPH APPIER

Varsity

Coach Ivan Schultz looks over his squad.

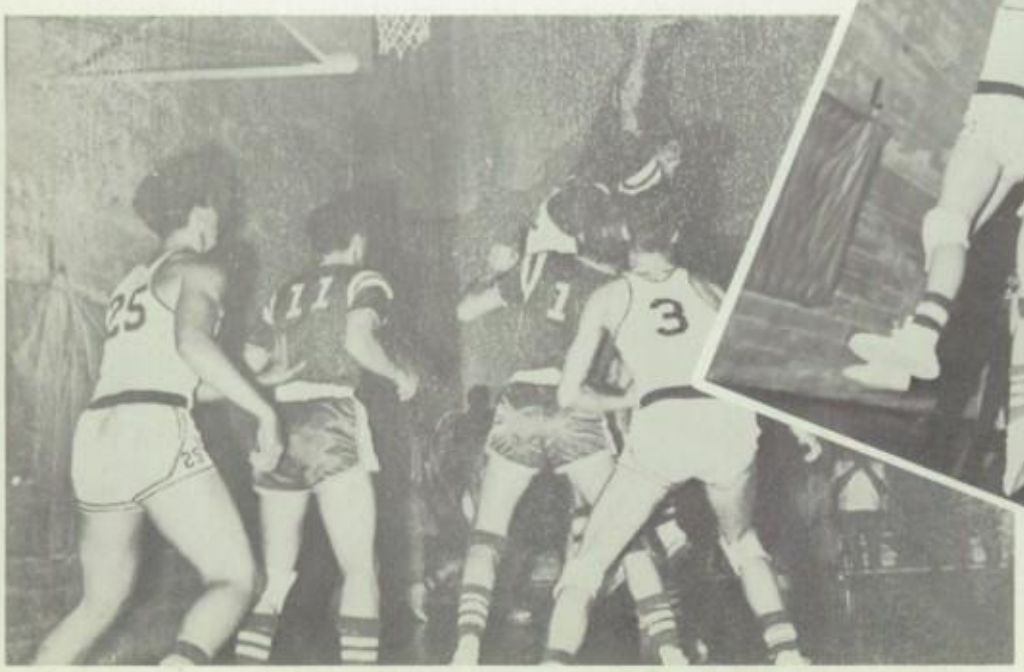

Corona's Jim Shanks and Bonita's Ron Titus fight for a rebound while Randy Schultz (25) and Bob Stanard (3) look on. Panthers won, 53-42.

Bee's

Coach Burr Attebery.

Paul Varela (partially hidden) sneaks by Bonita defenders to score layup. Corona won 36-35.

Cee's

Coach Marion Stoneking

Ray Alva (15) scores field goal in Cee's 22-19 win over Upland.

George Cruz comes to an abrupt halt while Ray Alva and Lynn Klassert look on.

Dee's

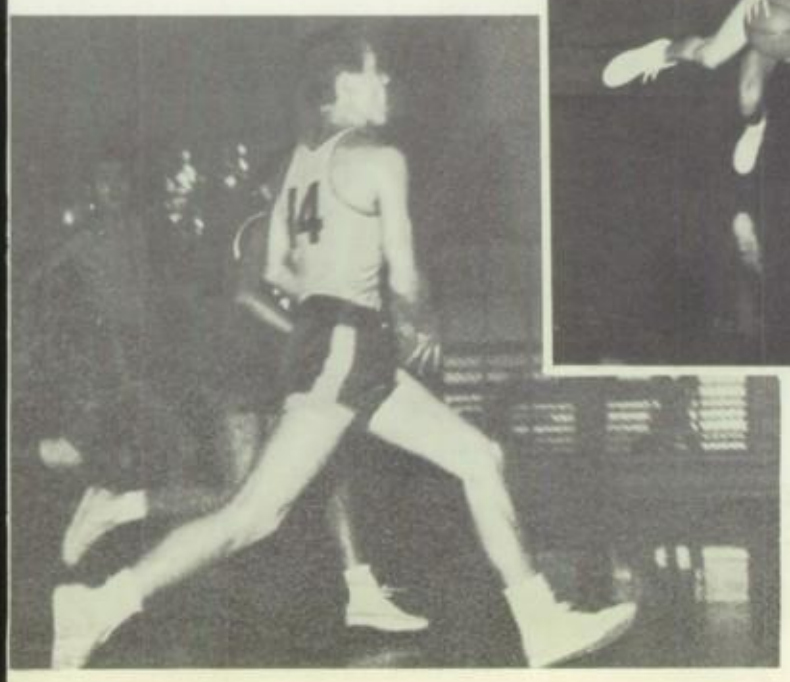

Thinclad Review

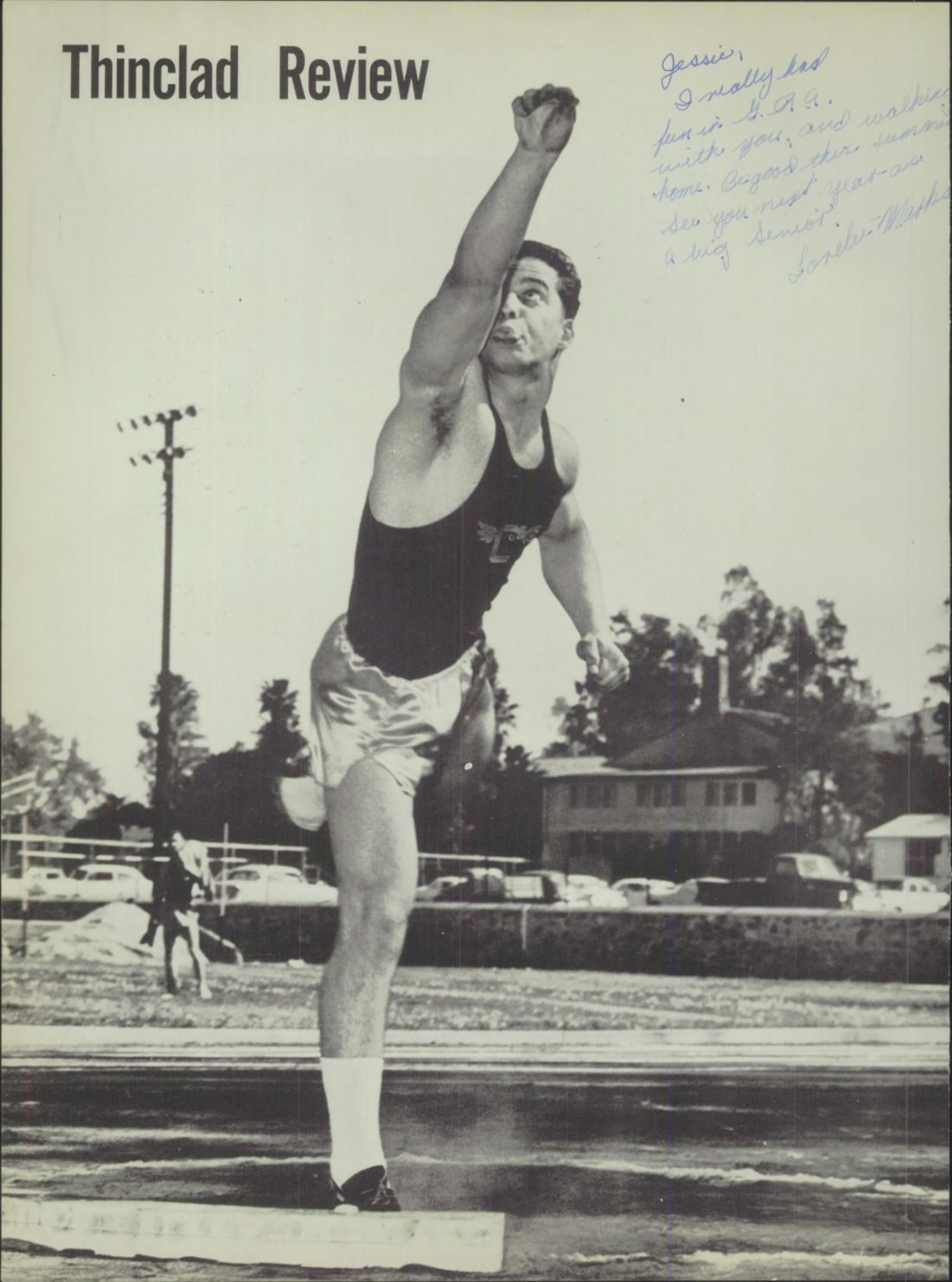
Jessie,
I really had
fun in G.R.A.
with you, and walking
home. Be good this summer
See you next year as
a big Senior.
Lorelei Marks

Varsity Track

Coaches Beales and Diamond

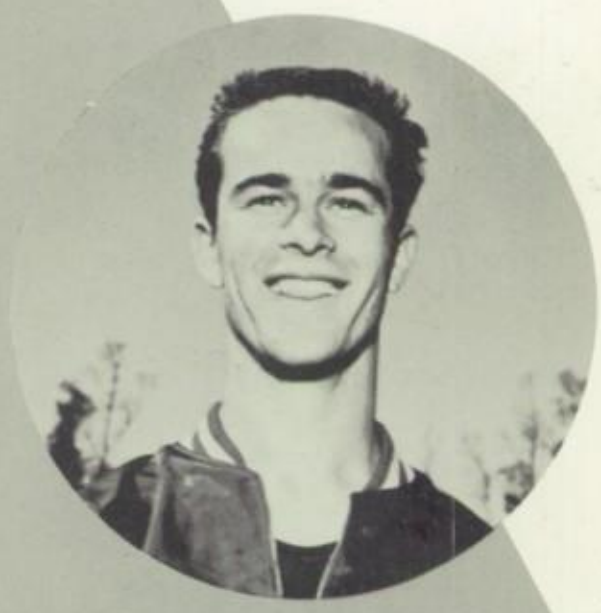

Captain Bob Wilson

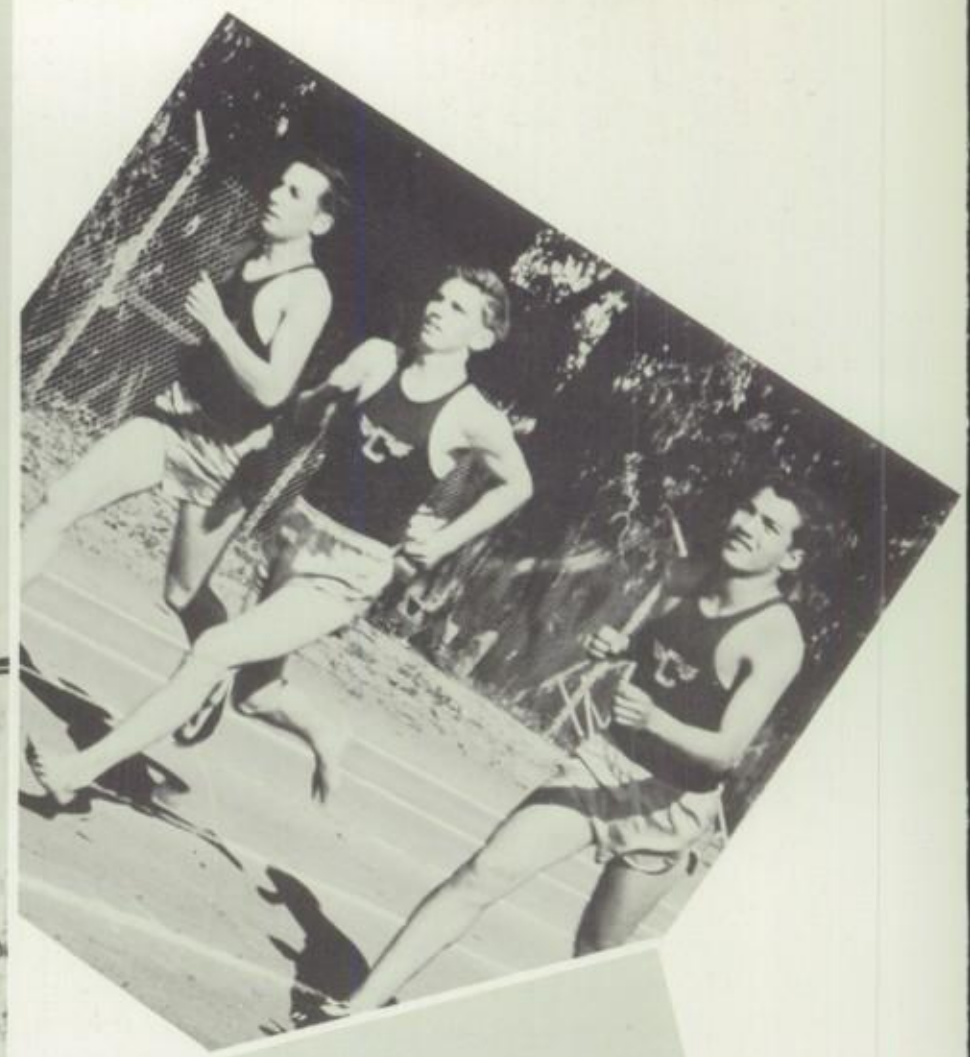

Bee's

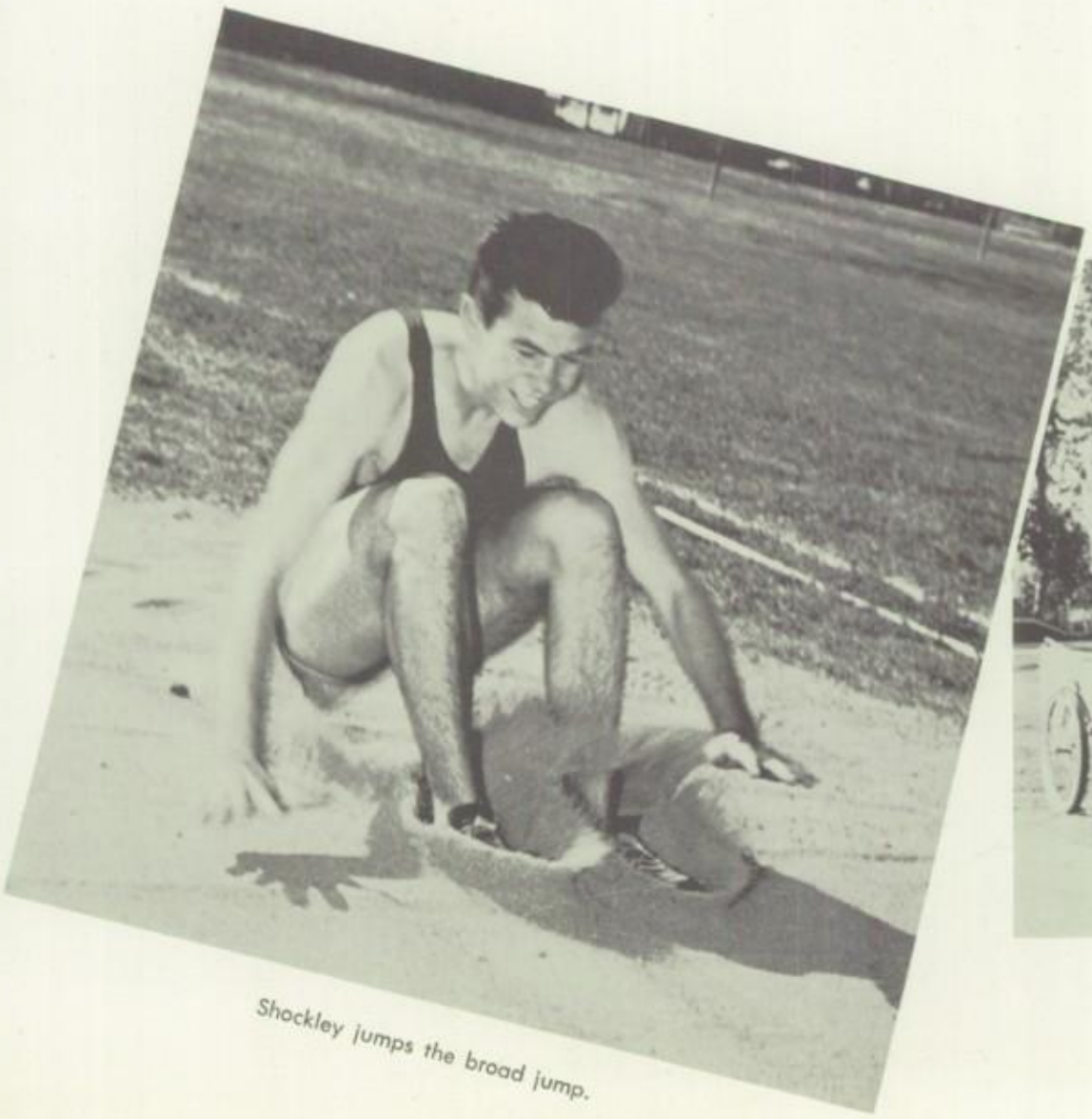

Shockley jumps the broad jump.

Greathouse runs the 220-yard dash.

John Ganahl runs the 660.

Coach stands by as the scores are announced.

Cee's

Horsehide Review

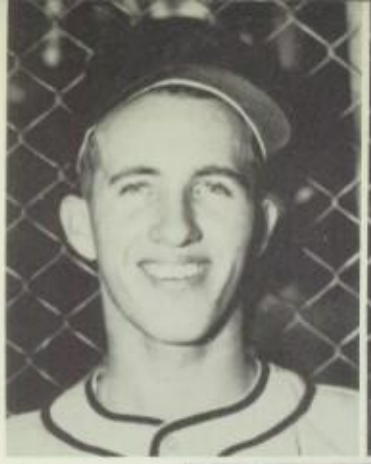

Larry Phipps

Jack Burks

Coach Schultz

Larry Phipps stretches for a ball.

Ed Blanton

Ranay Schultz

Remi scores another Panther run.

Steve Taylor

Ron Gordon

Dick Rothrock

Jim Medley

Tom Arvin

Var

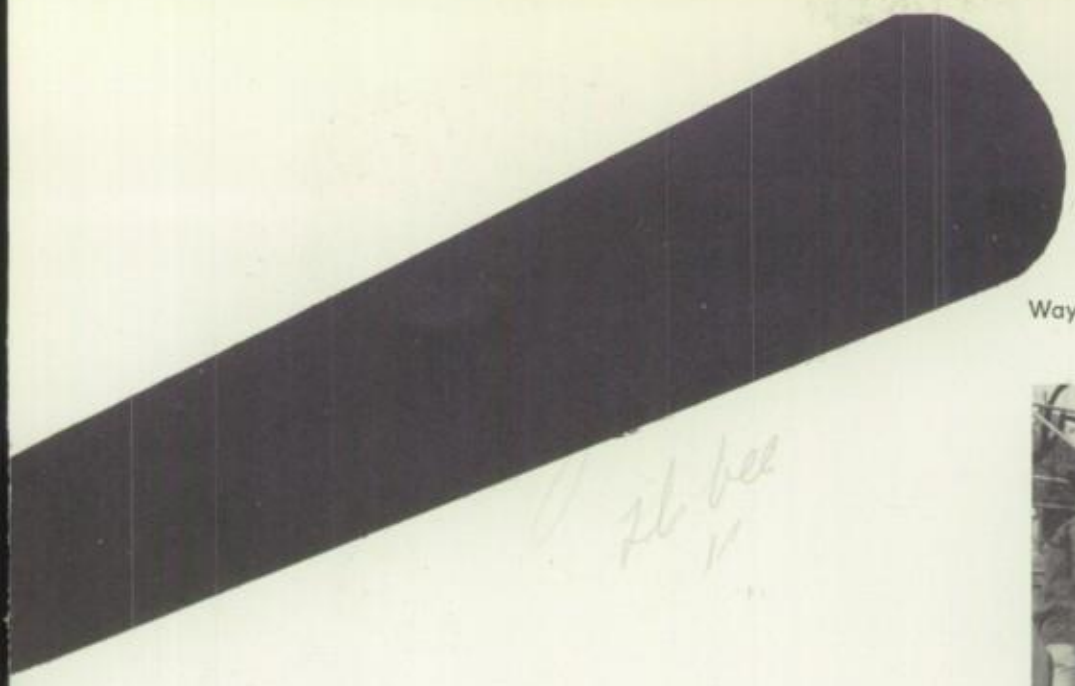

Wayne Knabe

Remi Chagnon

Panthers warm the bench between innings.

Ralph Appier

Frank Ramirez

sity

Jack Burks hopes for a big hit.

Frank Hernandez

Dave Guzman

Jim Barrett

Jeff Falconer

Bob Shillito

J. V.

Coach Attebury

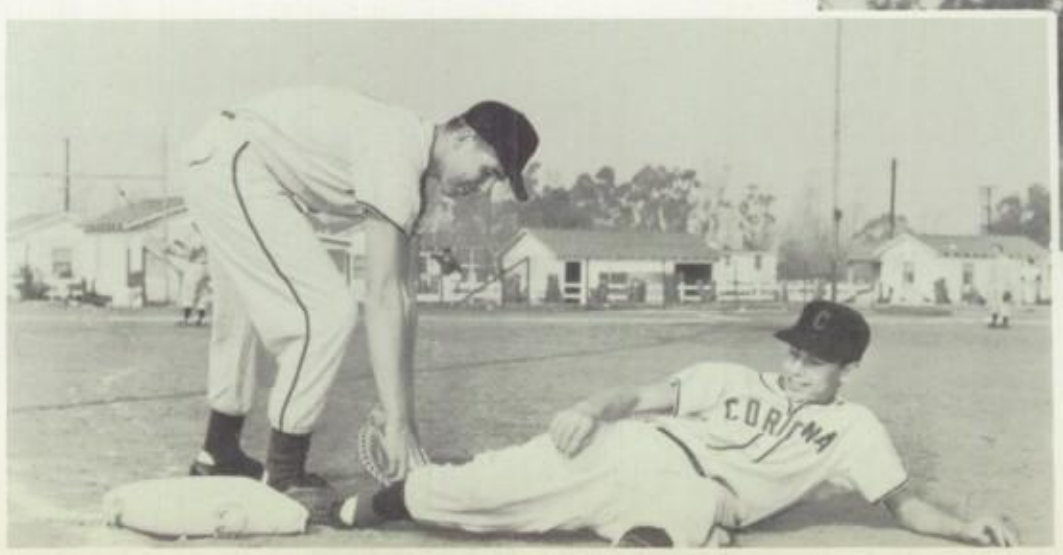

Netters Review

Coach Van Drak

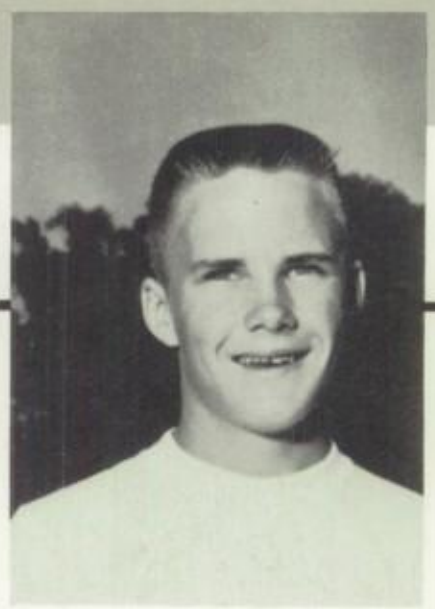

Joel Moss

Bill Dunaway

David Marzinke

Don Hendrickson

Steve Chismarich

Mike Bliss

Russel Coker

Gary Victor

Dick Parker

Tom Currie

John Palmer

Wesley Bills

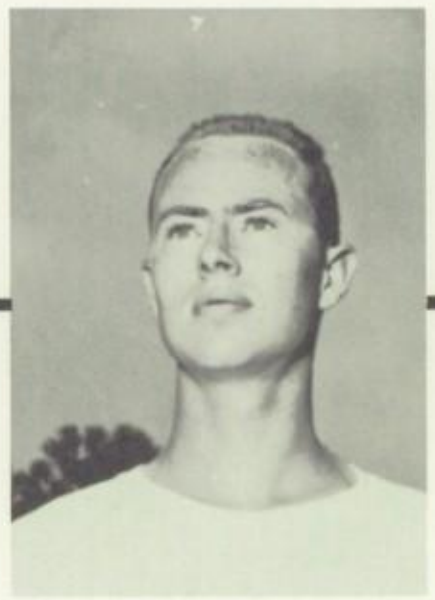

Capp Carlson

Jerry Reynolds

Lee Doran

David Hendrickson

Dan Deuprey, Manager

Varsity Cross Country

Coach Stoneking congratulates Frank Hernandez, cross country team captain, for a job well done.

The line-up.

J. V. Cross Country

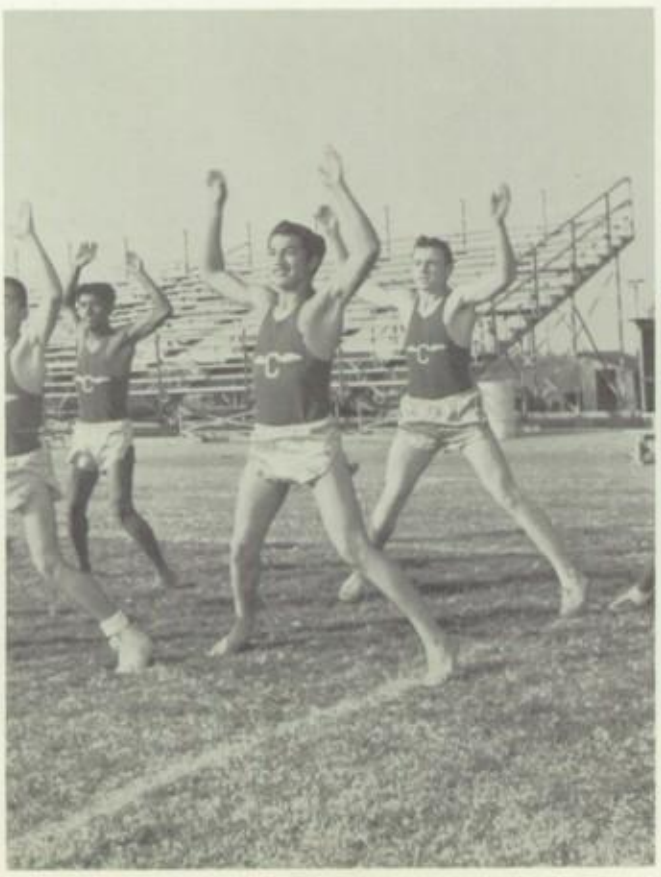

Coach Stoneking reads "Thought for the Day" to his team.

Fille Review

Lupe Cervantes attemps a free throw.

While others play, D. Oleson merrily skips around.

Basketball

Speedball

Softball

A typical organized (??) volleyball game.

Volleyball

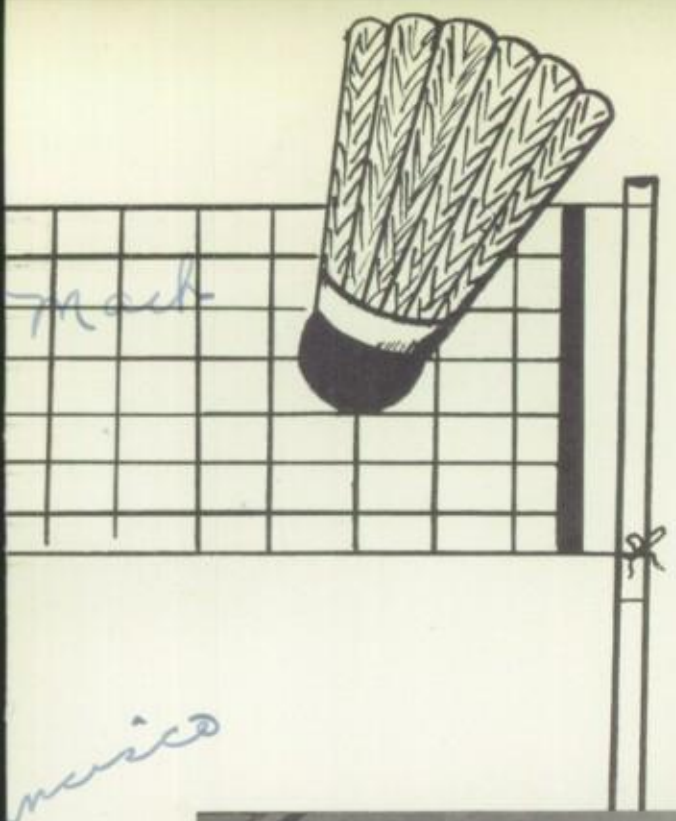

Definitely material for the Olympics

Badminton

Here is the famous team that won Tri-County League Tennis Championship.

Tennis

Skillful Syl — our tennis leader.

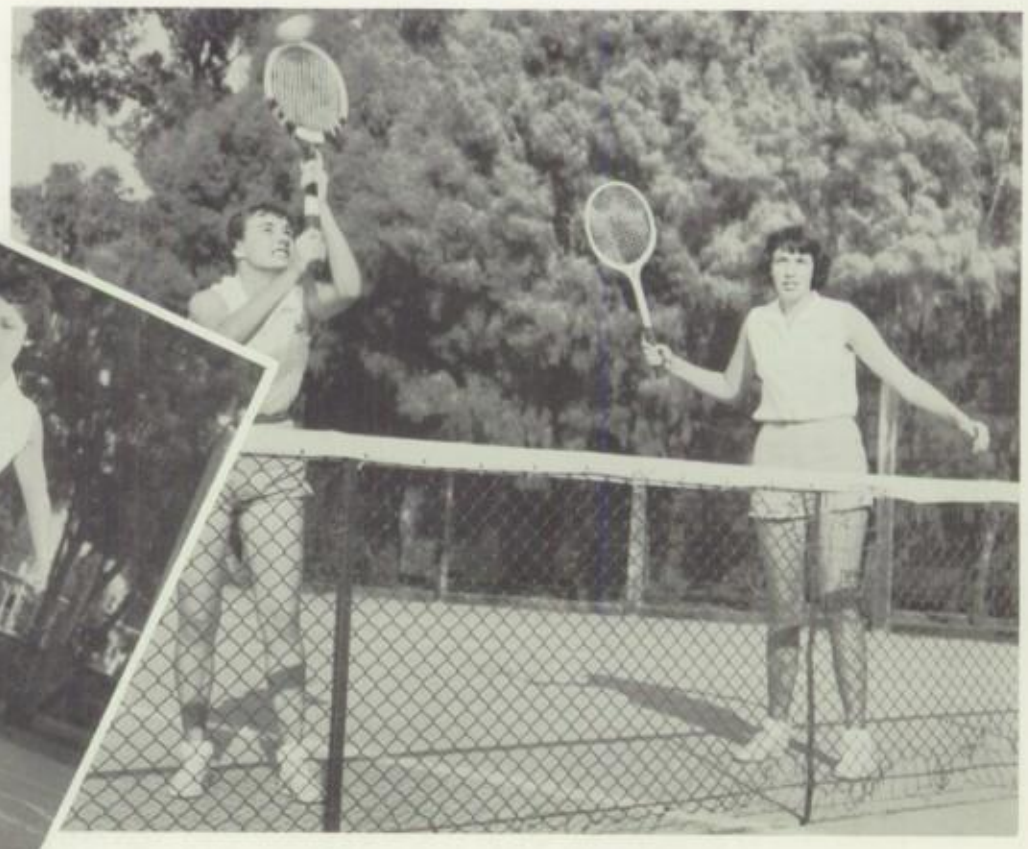

Sharon and Kathy — first doubles.

Bowling

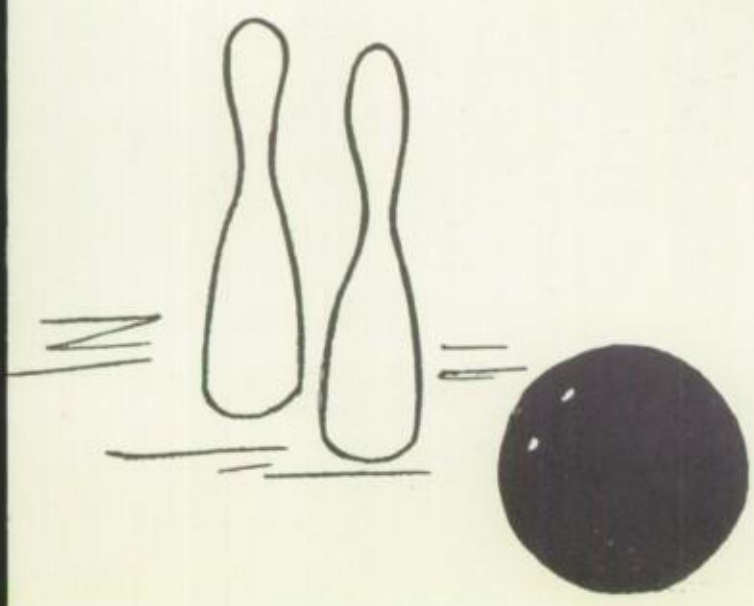

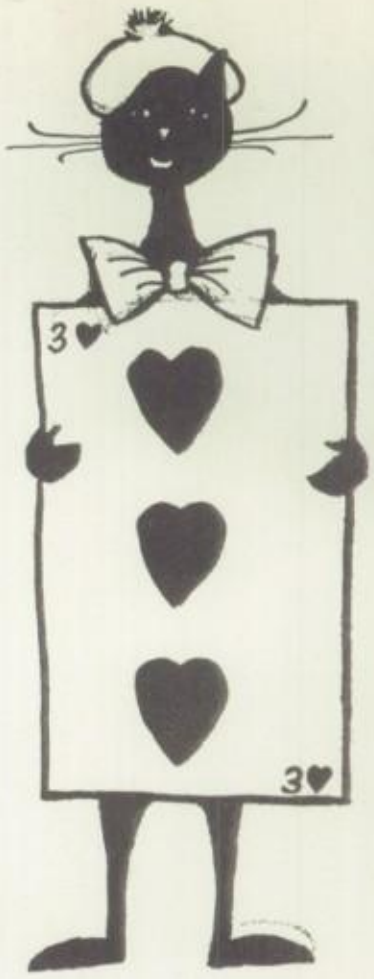

Alice in Wonderland was theme of the kick-off.

G. R. A. Kick - off

Miss Hix and the Junior wabbits.

Jessie,
Its been reall nice knowing you. I really hope we will be in each others class next year. I hope you will someday meet Glenn Ford
A Friend Always,
Cecilia Salgado

Shorts from the shower room

Advertising

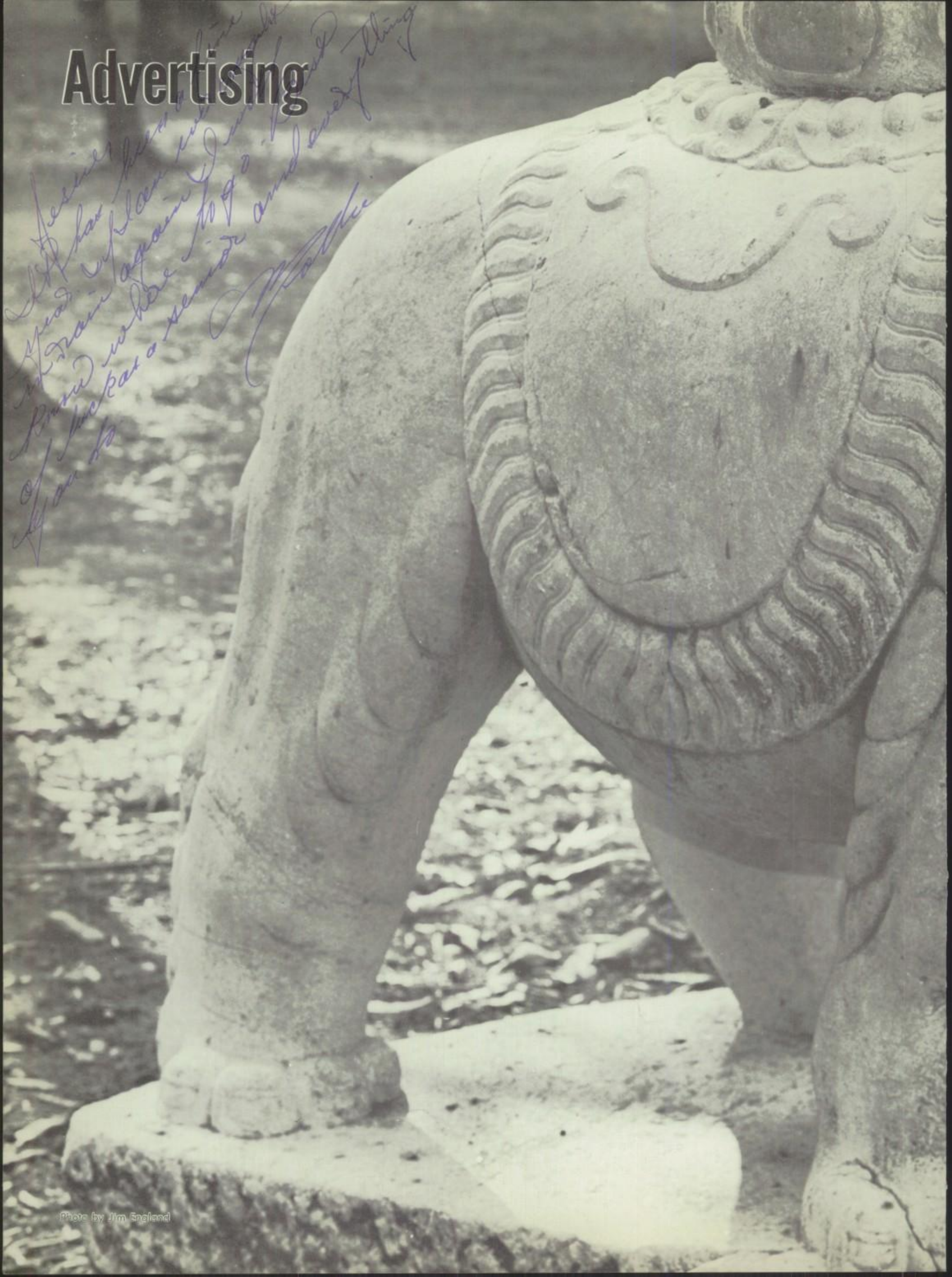

Photo by Jim England

Photo by Jim England

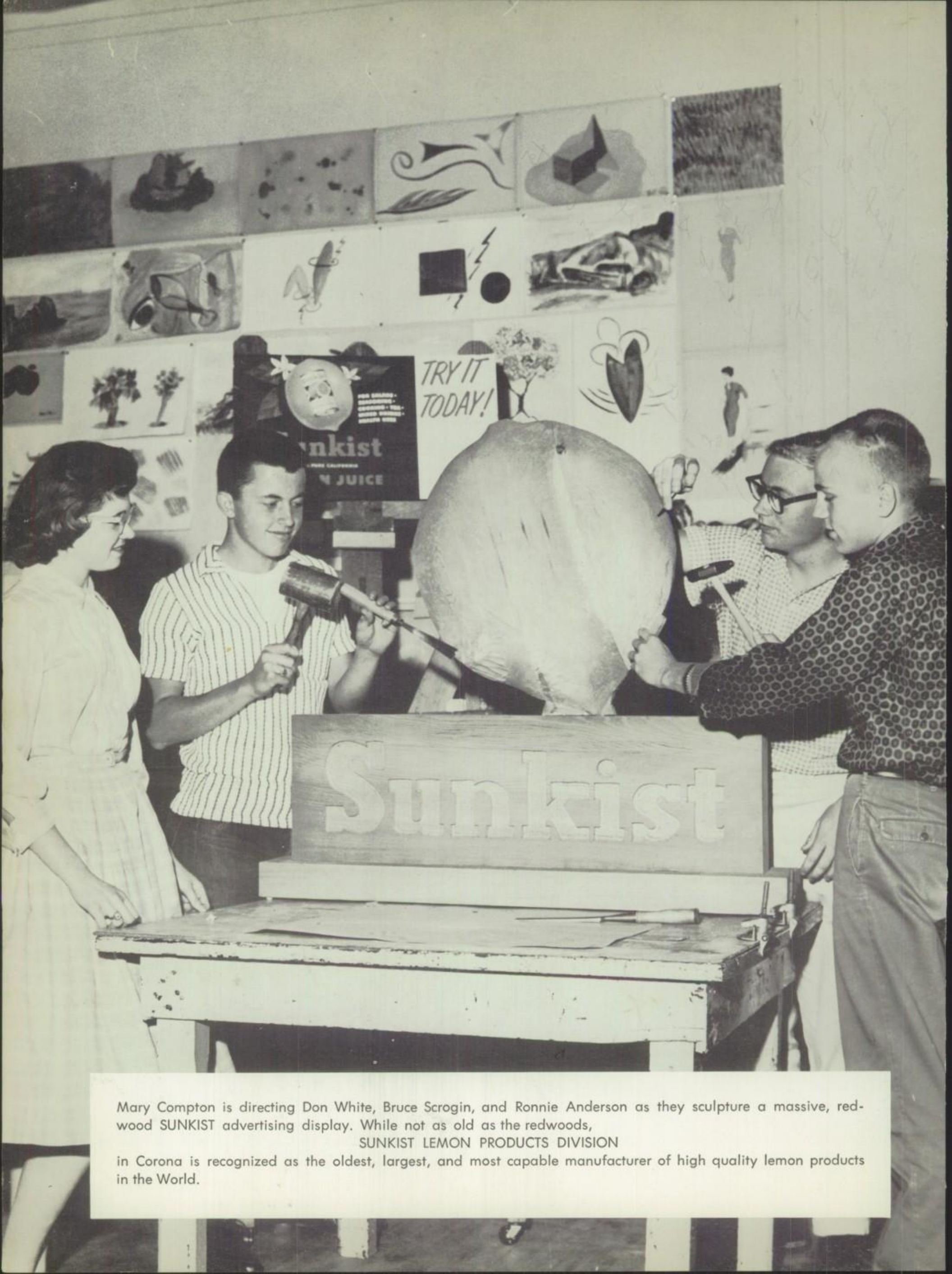

Mary Compton is directing Don White, Bruce Scrogin, and Ronnie Anderson as they sculpture a massive, redwood SUNKIST advertising display. While not as old as the redwoods,

SUNKIST LEMON PRODUCTS DIVISION

in Corona is recognized as the oldest, largest, and most capable manufacturer of high quality lemon products in the World.

The Bobsey Twins plus one.
AMERICAN CLEANERS
423 South Main Street

Does she, or doesn't she?
AMERICAN NATIONAL FOODS INC.
Chase Drive

compliments of

BELL-THOMAS MORTUARY

Kenneth A. Thomas
Lorraine S. Thomas

"If you don't like it, you can lump it."
BLANDI'S FOOD MARKET
324 S. Main Street

"Running Bear . . . whoo . . . whoo . . . whoo!"
HARRY COLE BUICK
212 West Sixth Street

A nice quiet place to do your homework
CORONA BOWL
1406 West Sixth Street

"Look at the beautiful boat"
ABERNATHY & WARD BOATS AND TRAILERS
1550 Yorba Road

"You're kidding—our check didn't **really** bounce!"
BANK OF AMERICA NATIONAL TRUST AND SAVINGS ASSOCIATION
601 South Main Street

Oh Sandy, be agreeable!
CORONA CLIPPER COMPANY
14200 East Sixth Street

She's meddling in her father's business again
CORONA DAILY INDEPENDENT
823 South Main Street

"Tell me, do rosebuds really help you reduce?"
CORONA HARDWARE
120 E. 6th Street

"I'll swap one shrunken panther head for three flowers.
CORONA HOBBY SHOP
108 W. 7th Street

Caught in the act!
CORONA THEATER
211 East 6th Street

Ants in your plants??!
HENDRICKSON BROTHERS PEST CONTROL
Lester Street

"Widow's compensation is getting better every year—hehe-heh-heh!"
CORONA INSURANCE AGENCY
802 West 6th Street

"One for you and one for me . . ."
CORONA REXALL DRUG
6th and Main Street

"Come on baby, we gotta go to the drags!"
CORONA WELDING
321 E. Grand Boulevard

"Poof!" there goes Dale Ruona.
CUNNINGS DRUG STORE
525 Main Street

All dressed up for a nice quiet evening at the Hickory.

The Hickory Barbecue

14092 Magnolia

"Guess we'd better trade her for a '60 model . . . PDQ!"
JAMES MOTORS
512 W. Sixth St.

"But Mr. Arrow, everything you have is too small for me."
EMERSON'S MEN'S STORE
521 S. Main St.

"I believe in adding a little spice to my pictures," says Don.
THE RIVERSIDE DAILY ENTERPRISE
712 S. Main Street

It's Leap Year, Ambrose . . . !
ENGLAND'S JEWELERS
610 Main Street

Four "little thinkers."
FORSETH & RULE REAL ESTATE
1104 W. 6th Street

It's up to you Steve, these fly now, pay later plans
can take you anywhere.
ROBINSON and BENEDICT STATIONERS
519 South Main Street

Safely deposited at last . . .
SECURITY FIRST NATIONAL BANK
204 E. Sixth St.

What do you mean you don't want these?
HARTENS MARKET
1124 S. Main St.

"Just a little more padding."
C. W. HARRIS AND SON DEPT. STORE
607 S. Main St.

Why didn't we think of this sooner! What an ideal spot for the Senior Banquet.

THE HI-SPOT
723 West Sixth Street

Official photographer for the Coronal. Portraits of all the beautiful girls.

RUDY RAMOS STUDIOS
700 East Grand Boulevard

"Oh well, who needs a driver, anyway".
SWANEY CHEVROLET
416 West Sixth Street

"Like—no dashboard."
WILSON PONTIAC
424 E. Sixth St.

These bongos can also be used for pillows.
HEMPHILL FURNITURE
325 S. Main St.

. . . And here's a revolutionary new idea in a tennis shoe.
HENSON'S SHOE STORE
618 S. Main St.

"M-Squad"
HOBART PRESS
121 West Seventh Street

Even '59 Pontiacs need gas to get to the beach
INSCORE CHEVRON
1013 West Sixth Street

Naa-a, Last year's model
JOE'S WATCH REPAIR
524 South Main Street

"Don't fight girls—surely they have your sizes!!"
JUANITA'S DRESS SHOP
524 South Main Street

Well . . . don't just stand there!
KELLER'S HOME FURNISHINGS
112 East 6th Street

This, plus one teaspoon powdered froglegs
will give you the desired book!
LACHMAN ARCADE PHARMACY
815 South Main Street

Mava Ice Cream makes everyone happy!
MAVA
1111 W. 6th Street

But it used to hold water!
MIER'S WATCH SHOP
710 South Main Street

". . . but darling, someone's watching me."
PAYNE & JEANSONNE INSURANCE
822 S. Main Street

I hate to bother you Sharon, but . . .
NORCO HARDWARE
3811 Hamner Avenue

"Hey man, this is a real hottie!"
ROBERTS & STUTSMAN SPORTING GOODS
708 S. Main Street

It would be fun if there were some fun film around.
ROYCE PHOTO SUPPLIES
701 South Main Street

"But darling, don't you think the house will be too high for us?"
RAY K. SHOOK REALTY
609 E. 6th Street

Hats are lighting up this year.
WARD SMITH
701 W. 6th Street

Joan, pay attention to Gary,
he's trying to learn you a few table manners.
TOBY'S CAFE
1340 W. 6th Street

"Don't worry, it's only coke."
TONY'S HACIENDA
1353 W. 6th Street

"My, you boys have dirty clothes!"
TOPSY'S CLEANERS
826 West Sixth Street

You say, this comes with the TV??!
T.V. CENTER & SPORTING GOODS
614 South Main Street

"Hey boys, you forgot your Green Stamps!"
VASELS
Seventh and Main Streets

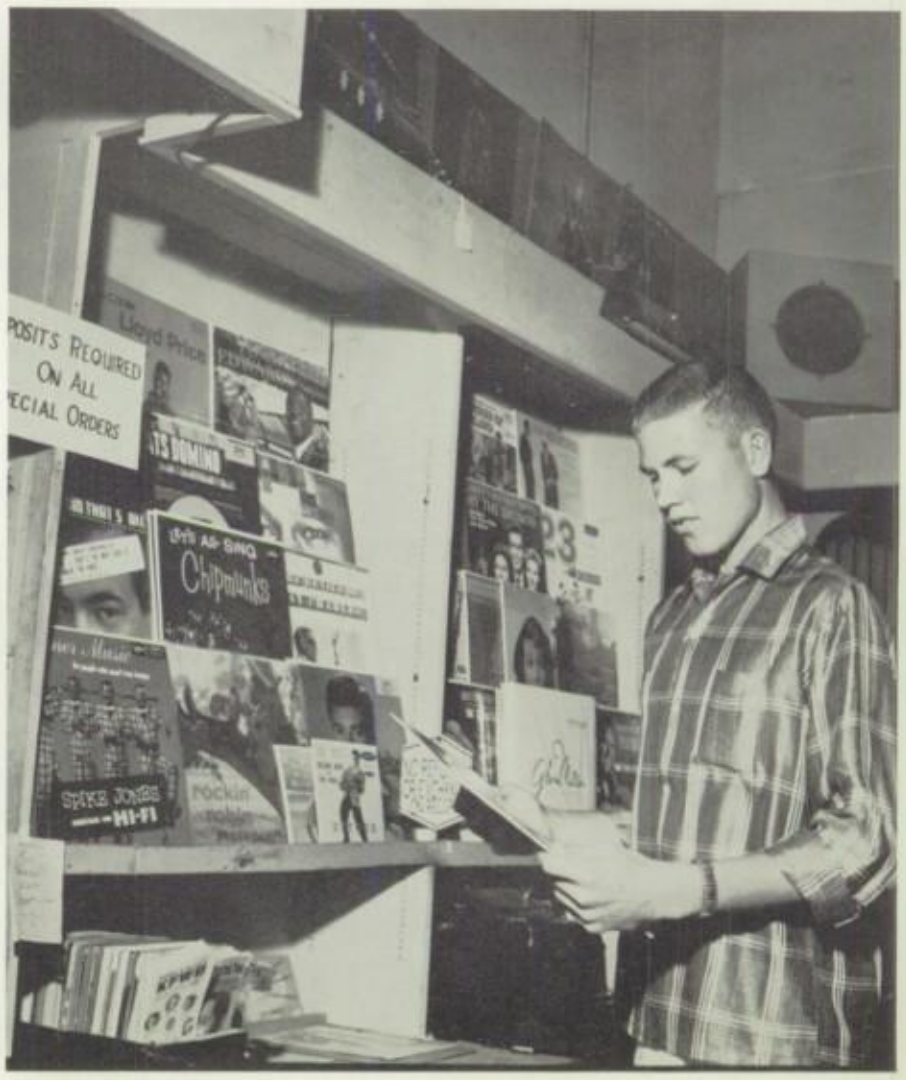

Music to knit by
WESTERN AUTO
621 South Main Street

Autographs

Jessie,
yes your right
it sort of has
been fun in
Roaty toot toots class
huh? Bay did we
have alot of homework through
Be good & have fun
over the summer vacation
luck & best wishes
A friend always,
Mary Ann Chagnon
P.S. "Shoggy"

Jessie,
Well, I guess that we've finally made it here?
next year will be Big Wheels its
about time as far as I'm concerned
how about you?
you've got a beautiful smile etc just
keep it for me O.K.
God Bless You,
Cheryl
Swanson

To a nice
girl I had in
Physical I wish
you lot of luck
as a senior Mike
Heinandez

Jessie,
Best of luck in
the coming year,
your friend
always
Veronica
Loyales

Campus Capers

What are you trying to say, Vera?

"May I help you?"

Dora, stop sticking your tongue out!

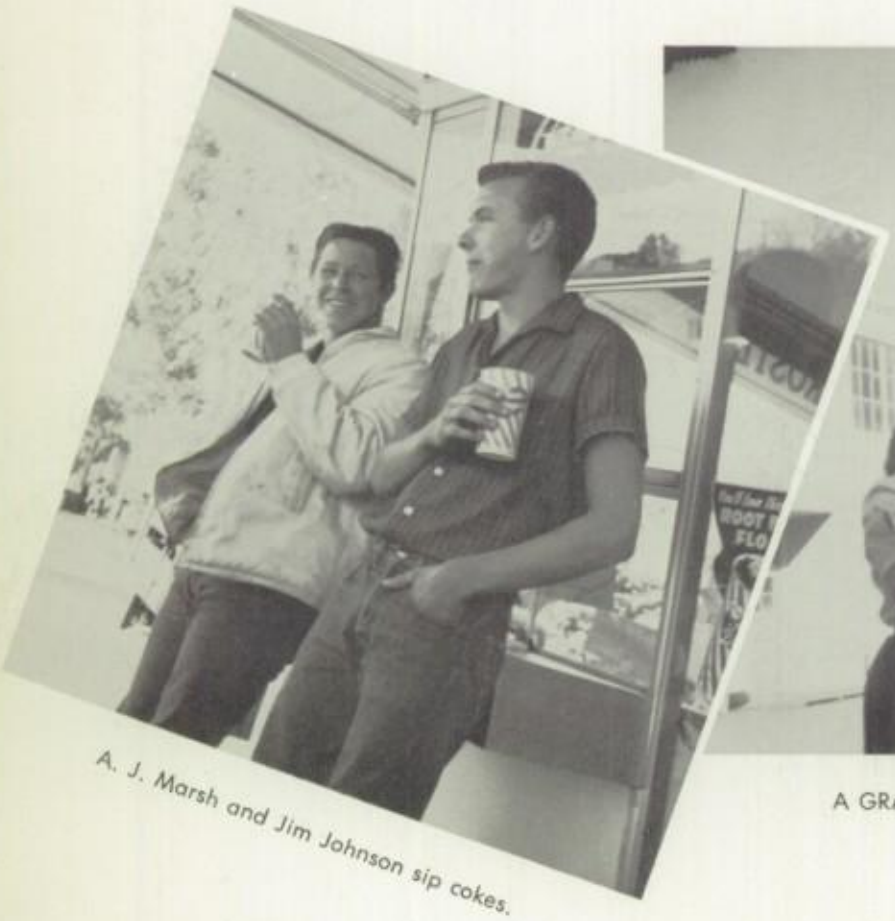

A. J. Marsh and Jim Johnson sip cokes.

A GRA enthusiast starts for home.

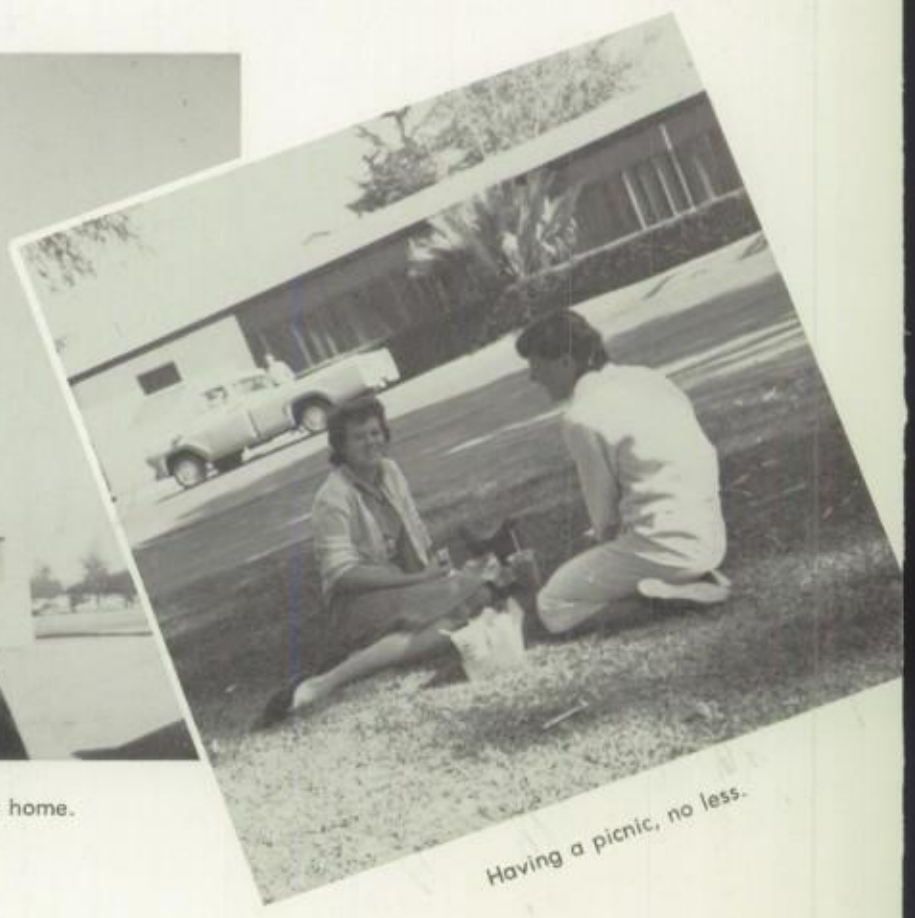

Having a picnic, no less.

Campus Capers

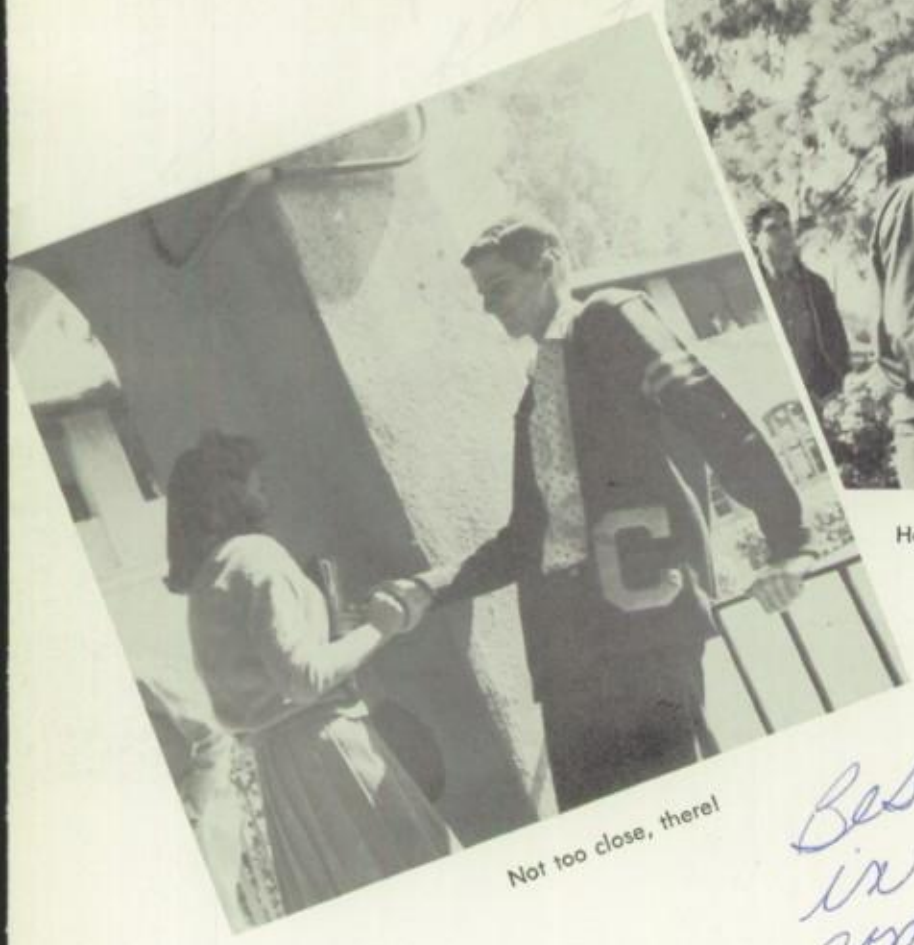

Not too close, there!

Ha! You can't bluff me.

Hurry, Donna, they're waiting.

Best of luck
in years to
come always
Grady McCoy

"Five long cowpokes rode out in the night . . ."

You can always tell a Halo girl.

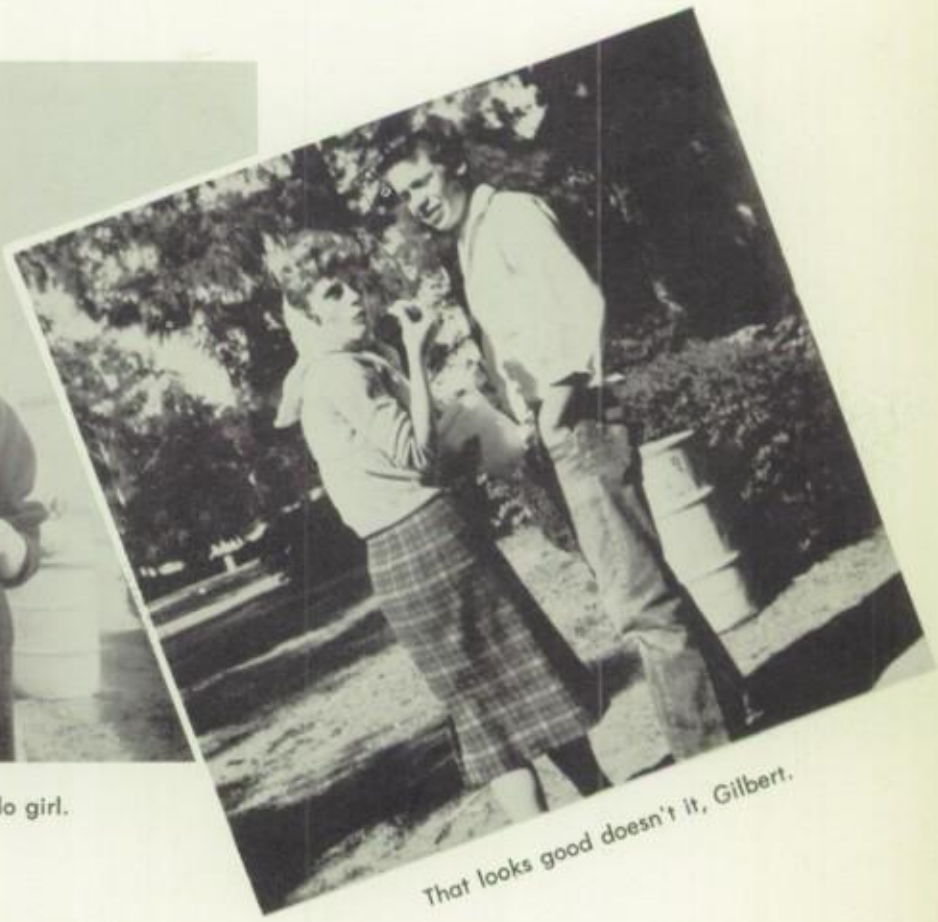

That looks good doesn't it, Gilbert.

Autographs

Here is wishing you the best of luck as a "Junior". Always a "friend" Juni Rivera

Jessie
I have really enjoyed knowing you this year.
Just think next year we will be "Big Wheels".
A friend
Rita Sharp

Jessie —
It's been nice having vocation together. See you in my Senior year.
Your Friend
Milton Wafer
"61"

Jessie,
God Bless you in every way. May He guide and direct you.
Your friend
Jean Beck

Jessie,
Best of everything to you Always.
Have a Blast this Summer.
Dan [illegible]

Jessie,
It's sure been fun knowing you these past few years. Been so much fun. See you next year as a "Big Wheel".
Always,
Mary [illegible]
"61"

Jessie
Best of luck
always a friend
Charlotte Bustamante

[illegible]

[illegible]

Autographs

Reserved for Barb Mull

Hi Sweetheart — I love you very much. Gosh we've had fun this year. Exercising our fat! Chewing gum! Playing volleytennis! Sitting under the bleachers watching Mike play football! Talking about Glenn Ford — your lover.

I'll never forget you or this year. I wanted you to try out for cheerleader — your tigers were the jazziest! Thanks for being so sweet.

If we don't get gym together next year, I'll complain! And we'll be real neat SENIORS huh! Good grief, I can't believe it. Next year will be so darn neat.

Someday I hope you get to meet Glenn Ford and I know he'll fall in love with you. (Cause I love you) He is so handsome!

I want to see you this summer so lets get together if we can. After tonite (Thurs.) we will be Seniors at last. And boy we'll make a lot of memories next year.

Remember the G.R.A. Banquet — that so much fun and I cried when I got my letter. It means a lot to me. I hope you get yours soon.

If you need any help next year, just come to me hon, because you are one of my closest friends. We are gonna do a lot together next year.

Good luck in everything and may all your dreams come true. You're a fine gal with a wonderful personality. Never change Jessie, because I loves ya just like ya are.

Remember Sandy Blair? We had a lot of fun with her didn't we? I'd like to get together with her again.

Goodby until I see you again as a

BIG WHEEL!

Love Always —

Barbara

-61-

913 E. FRANCIS
CORONA, CALIF.

Please write — remember
I'm your [illegible]

— me —

Senior Index

ALVA, BOBBY—Hi Jinks Escort, 12.

ANDERSON, GARY—Spanish Club, 10; Hi-Y, 10; Rooter's Club, 10; Track, 10; Basketball, 10.

ANDERSON, RONNIE—Scholarship, 10, 11, 12, Life; Spanish Club 10; Hi-Y, 10, 11, 12; Rooter's Club, 11, 12; Band, 10; Sophomore Class Assembly, 10; Tennis, 12.

APPIER, RALPH—Football, 11, 12; Basketball, 10, 11, 12; Baseball, 10, 11, 12, Most Valuable Sophomore Baseball Player; Sophomore Class Assembly, 10, Assembly, 12; Lettermen Club 10, 12, 12; Hi Jinks Escort, 12; Miss Football Escort, 12.

ARAGON, RITA—Scholarship, 10, 11; Hi-Tri, 10, 11; Rooter's Club, 10, 11, 12; Girls' League, 10, 11, 12; F.H.A. 10, 11, 12; Ko-Hi-Nur Staff, 11; Drama Club, 10, 11; Student Council, 10, 11.

ARNOLD, JIM—Transfer from Monterey Union High School, 12; Hi-Y, 12; Track, 12; Hi Jinks Escort, 12.

ARREDONDO, GLORIA—G.R.A., 10, 11, 12; Spanish Club, 10; Rooter's Club, 10, 11, 12; Girls' League, 10, 11, 12; Assembly, 12; Song Leader, 12; Hi Jinks Court, 12.

ARREDONDO, HELEN—G.R.A., 10, 11, 12; Rooter's Club, 10, 11, 12; Girls' League, 10, 11, 12; F.H.A., 10, 11; Welfare Club, 10; Glee Club, 10, 11; Girls' League Assembly, 10, 11, 12.

ARREOLA, ROSARIO—G.R.A., 12; French Club, 10; Girls' League, 11; F.H.A., 10.

AUEST, JODY—Scholarship, 12; G.R.A., 10, Sophomore Representative, 11, Treasurer, 12; Latin Club, 10; Spanish Club, 11, 12; Hi-Tri, 10, 11; Rooter's Club, 10, 11, 12; Girls' League, 10, 11, 12; Coronal Staff, 12; Student Body Secretary, 12; Student Council; Sophomore Class Assembly, 10; Tennis 12; American Legion Essay Contest First Place; Top 15 G.R.A.

BAKER, KAY—G.R.A., 10, 11, 12; Hi-Tri, 10, 11; Rooter's Club, 10, 11, 12; Welfare Club, 12; Student Council, 10; Glee Club, 10, 11; Assembly, 11.

BAKER, MAUREEN—Girls' League, 10, 11, 12.

BARRETT, JIM—Spanish Club, 10, 11; Hi-Y, 10; Football, 10, 11, 12; Basketball, 10, 11; Baseball, 10, 11, 12; Lettermen Club, 10, 11, 12; Most Improved Football Player, 11.

BARRON, TONY—Spanish Club, 10, 11; Rooter's Club, 10, 11, 12; Football, 10, 11, 12; Track, 10, 11; Assemblies 11, 12; Lettermen Club, 10, 11, 12.

BASHOR, HORACE—Latin Club, 10; F.F.A. 10.

BECKER, PETER—Scholarship, 11; Latin Club, 10; Band, 10, 11, Band Treasurer, 12; Sophomore Class Assembly, 11; Outstanding Marching Bandsman, 11.

BEGA, LEONARD—Football, 10, 11; Baseball, 10; Band, 10, 11, 12; Cadet Corps, 10; Lettermen Club, 11, 12.

BELL, BARBARA—Girls' League, 10, 11, 12.

BENEDICT, JUDY—Scholarship, 10, 11, 12; G.R.A., 10, 11, 12; Spanish Club, 10, 12; Hi-Tri, 10, 11, 12; Rooter's Club, 10, 11, 12; Girls' League, 10, Sophomore Representative, 11, 12; Coronal Staff, 12; Student Body Head Cheerleader, 12; Student Council, 12; Yell Leader, 11, Varsity, 12, Head Varsity; Girls' State, 11; Miss Football Court, 12, Miss Football; Hi Jinks Court, 12; Miss Sweetheart Court, 10; Top 15 G.R.A.

BENSON, DOUG—Member of the Student Body.

BERGER, RONALD—Member of the Student Body.

BILBREY, CAROL—Girls' League, 10, 11, 12.

BILLINGS, BARBARA—G.R.A., 10, 11, 12; Rooter's Club, 10, 11; Hi-Tri, 10, 11; Girls' League, 10, 11, 12; Student Council, 10, 11; Glee Club, 10, 11, 12; Class Assemblies 10, 11.

BLACKBURN, PAT—G.R.A., 10, 11, 12; Hi-Tri, 10, 11; Rooter's Club, 10, 11, 12; Girls' League, 10, 11, 12; Student Council, 10, 12; Glee Club, 10, 11; Class Assemblies, 11, 12; Sign Carrier, 11, 12.

BLANTON, ED—Rooter's Club, 10; Football, 10, 11, 12; Baseball, 10, 11, 12; Student Council 10, 11; Class Assemblies, 10; Lettermen Club, 10, 11, 12.

BOCK, JEAN—Girls' League, 12; Student Council, 12; Assembly, 12.

BRAVO, ABEL—Member of the Student Body.

BRIGGS, BONNIE—Scholarship, 10, 11, 12; G.R.A., 10, 11, 12; Latin Club, 10; Advanced Spanish Club, 12, Secretary; Hi-Tri, 10, 11, Membership Chairman, 12, President; Rooter's Club, 10, 11, 12; Girls' League, 10, 11, 12; Drama Club, 12, Membership Chairman; Glee Club, 10; Assembly, 12; Tennis, 10; Hi Jinks Court, 12; Inner Club Council, 12.

BROWN, DE WANA—Latin Club, 10, 11; Hi-Tri, 10, 11, 12; Rooter's Club, 10, 11, 12; Girls' League, 11, 12, Board; Ko-Hi-Nur, 11.

BURKS, JACK—Rooter's Club, 12; Basketball, 11; Baseball, 11, 12.

BYNUM, ROY—Latin Club, 10, 11; Cadet Corps, 10, 11, 12.

CAIRNS, JOHN—Football, 10, 11, 12; Track, 10, 11; Junior Class Officer, 11; Cadet Corps, 10, 11, 12; Lettermen Club, 10, 11, 12; Tennis, 11; Most Inspirational Bee Football Player, 11; Football Player of the Week, 12.

CARPENTER, EMMA—Rooter's Club, 10, 11, 12; Girls' League, 10, 11, Treasurer, 12.

CARWILE, MARY ANN—Girls' League, 10, 11, 12.

CAVAZOS, SARVIA—G.R.A., 10, 11, 12; Spanish Club, 10, 11; Hi-Tri, 10, 12; Rooter's Club, 10, 11; Drama Club, 12; Student Council, 10; Glee Club, 11, 12.

CERVANTES, JOHN—Member of the Student Body.

CHACON, PETER—Member of the Student Body.

Senior Index

CHAGNON, RENEE—Scholarship, 11, 12; G.R.A., 12; Hi-Tri, 12, Art Editor; Rooter's Club, 10, 11, 12; Girls' League, 10, 11, 12; Drama Club, 12; Student Council, 10; Camera Club, 10, Secretary; Sophomore Class Assembly, 10; Sign Carrier, 12.

CHAPIN, KATHY—Scholarship, 11; Hi-Tri, 10, 11, 12, Vice President; Rooter's Club, 10, 11, 12; Girls' League, 11, 12, Big Sister; Drama Club, 12; Student Council, 10, 11.

CHISMARICH, STEPHEN—Scholarship, 10, 11, 12, President, Life; Latin Club, 10; French Club, 11, 12; Hi-Y, 11, 12; Rooter's Club, 10; Cross Country, Manager, 12; Sophomore Class Assembly, 10, Assembly, 11; Lettermen Club, 12; Boys' State, 11; Tennis, 12.

CHRISTIAN, EVERETT—Member of the Student Body.

CLYDE, LARRY—Member of the Student Body.

COLE, JEANI—G.R.A., 10, 11, 12; Hi-Tri, 10, 11, 12; Rooter's Club, 10, 11, 12; Girls' League, 10, 11, 12; Ko-Hi-Nur; Student Council, 10; Song Leader, 11, 12.

COMER, KATHY — Spanish Club, 12; Rooter's Club, 10, 12; Girls' League, 10, 11, 12, Big Sister; F.H.A., 10; Ko-Hi-Nur, 11.

CONTRERAS, MARY LOUISE—Girls' League, 10, 11, 12; F.H.A., 10; Glee Club, 11.

CORNER, HAROLD—Cadet Corps, 11, 12.

CORONA, ALICE—Girls' League, 10, 11, 12.

CORONA, PRISCILLA—G.R.A., 10, 11; 12; Girls' League, 10, 11, 12; Student Council, 10.

CRUZ, ANITA—G.R.A., 12; Spanish Club, 10; Rooter's Club, 11; Girls' League, 10, 11; F.H.A., 11.

CRUZ, DELORES—Latin Club, 11, 12; Hi-Tri, 12; Rooter's Club, 10, 11, 12; Drama Club, 12; Glee Club, 12.

DAVENPORT, DAVE—Latin Club, 10; French Club, 11; Rooter's Club, 10; Ko-Hi-Nur, 11; Drama Club, Junior Class Play, 11, President, 12; Student Council, 10, 11; Glee Club, 10, So. Calif. High School Choir; Cadet Corps, 10, 11, 12; Sophomore Class Assembly, 10, Assemblies, 10, 11, 12.

DAVIDSON, DAN—Rooter's Club, 10, 11, 12; Cadet Corps, 10, 11, 12, 2nd Lt.

DAVIS, CAROLYN—Scholarship, 11, 12; G.R.A., 10, 11, 12; French Club, 11, 12; Hi-Tri, 10, 11; Rooter's Club, 10, 11, 12; Girls' League, 10, 11, Board, 12; Coronal Staff, 12; Ko-Hi-Nur, 11, Social Editor; Drama Club, 12; Student Council, 10, 11; Band, 10, 11; Sophomore Class Assembly, 10, Assembly, 12; Song Leader, 12; Miss Football Court, 12; Sign Carrier, 10, 11; Hi Jinks Court, 12.

DAVIS, JEAN—Hi-Tri, 10; Rooter's Club, 10, 11; Girls' League, 12; Glee Club, 10

DAVISON, GARY—Rooter's Club, 10, 11; Cadet Corps, 10, 11, 12.

DE BEAL, LARRY—French Club, 11, 12; Band, 10, 11, 12.

DENEROLA, JIM—Cadet Corps, 10, 11, 12.

DENNEY, BLANCHE—G.R.A., 10, 11, 12; Hi-Tri, 10, Sophomore Representative, 11; Rooter's Club, 10, 11, 12, President; Girls' League, 10, 11, 12; Ko-Hi- Nur, 11; Band, 10; Glee Club, 10; Yell Leader, 11. Sign Carrier, 10.

DENNEY, DONNA—G.R.A., 10, 11, 12; Hi-Tri, 10, 11; Rooter's Club, 10, 11; Girls' League, 10, 11, 12; Welfare Club, 12; Junior Class Officer, 11, Senior Class Officer, 12; Band, 10; Glee Club, 10; Sophomore Class Assembly, 10; Majorette, 10; Miss Corona 1959.

DE PUY, MYRON—Member of the Student Body.

DEUPREY, DAN—Scholarship, 10, 11, 12, Treasurer, Life; Latin Club, 10, Treasurer; French Club, 11; Rooter's Club, 10; Basketball, 10; Student Council, 11; Lettermen Club, 10; Boys' State 11; Chess Club, 10, 12.

DE VRIES, DOUWINA—Girls' League, 10, 11, 12; Student Council, 12.

DE WIT, JACK—Rooter's Club, 12; Football, 11, 12, Most Outstanding Lineman; Track, 11, 12; Senior Class Vice President, 12; Student Council, 11, 12; Assembly, 11; Lettermen Club, 11, 12; Wrestling, 12.

DION, SHIRLEY—Rooter's Club, 10, 11; F.H.A., 10, Glee Club, 10, 11, 12.

DORCAS, DAVE—F.F.A., 10, 11, 12, Treasrurer; Football, 11, 12; Lettermen Club, 12; Wrestling, 12.

DUNCAN, DAVE—Member of the Student Body.

DYE, BARBARA—Scholarship, 12; G.R.A., 10, Sophomore Representative, 11, 12; Latin Club, 10; Hi-Tri, 10, 11, Secretary, 12; Rooter's Club, 10, 11, 12; Girls' League, 10, 11, 12; Conoral Staff, 12; Ko-Hi-Nur Staff, 11, Editor; Student Council, 11; Glee Club, 10; Sophomore Class Assembly, 10, Assembly, 12; Yell Leader, 12; Miss Football Court, 12; Hi Jinks Court, 12; Top 15 G.R.A., 12.

EDHOLM, MILTON—Rooter's Club, 10; F.F.A., 10, 11, 12; Track, 10.

ENNEKING, JIM—Student Council, 11; Class Assemblies, 10.

ESPARZA, FELIX—Spanish Club, 10, 11; Baseball, 10; Band, 12.

EVANS, JUDY—Rooter's Club, 10, 11; Girls' League, 10, 11, 12; Welfare Club, 10; Glee Club, 10, 11, 12; Class Assemblies, 10.

FARNHAM, WAYNE — Scholarship, 11; Basketball, 10, 12; Class Assemblies, 10; Lettermen Club, 10, 12.

FAVER, ROSEMMA—Spanish Club, 10; Hi-Tri, 11, 12; Rooter's Club, 10, 11, 12; Girls' League, 10, 11, 12; F.H.A., 10; Drama Club, 12.

FAVILLA, PATTI—G.R.A., 10, 11, 12; Hi-Tri, 10, 11; Rooter's Club, 10, 11, 12; Girls' League, 10, 11, 12; Student Council, 11; Glee Club, 10.

Senior Index

FELIX, ROSE MARIE — G.R.A., 10, 11; Spanish Club, 10, 11; Rooter's Club, 10, 12; Girls' League, 10, 11, 12; F.H.A., 11, 12.

FISH, ALAN—Football, 10; Track, 10; Basketball, 10, 11.

FORESTER, LEON—Member of the Student Body.

FOSTER, MARGARET—G.R.A., 11, 12; Spanish Club, 10; Rooter's Club, 10, 11, 12; Girls' League, 10, 11, 12; Class Assemblies, 10.

FUNSTON, SANDRA—Latin Club, 10, 11; Hi-Tri, 12, Publicity Chairman; Rooter's Club, 11; Ko-Hi-Nur, Staff, 11; Band, 10; Sophomore Class Assembly, 10.

GARCIA, ESTHER — Spanish Club, 11; Girls' League, 10, 11, 12; F.H.A., 10;

GARCIA, IRENE—Girls' League, 10, 11, 12.

GATES, FLOYD—F.F.A., 11; Band, 11; Cadet Corps, 10, 11, 12.

GAUKEL, LARRY—Member of the Student Body.

GAVETT, TIM—Member of the Student Body.

GOMEZ, ELEANOR—G.R.A., 10; Spanish Club, 10; Girls' League, 10, 11, 12.

GONZALES, GERALD—Football, 10.

GONZALES, TED—Member of the Student Body.

GRAVES, PAT—G.R.A., 12; Hi-Tri, 11; Rooter's Club, 10, 11, 12, Vice-President; Girls' League, 10, 11, 12; F.H.A. 11; Ko-Hi-Nur Staff, 11; Glee Club, 10.

GRUNDMEYER, BOB—Spanish Club, 10; Cadet Corps, 12.

GUILLEN, RICHARD—Student Council, 12; Cadet Corps, 10.

GUTIERREZ, ROGER—Football, 10, 11, 12; Baseball, 10; Lettermen Club, 10, 11, 12.

HAFLICH, DARREL—Hi-Y, 10; Rooter's Club, 10; Band; Wrestling.

HALL, NANCY—G.R.A., 12; Hi-Tri, 12; Girls' League, 12; Glee Club, 12.

HANEY, KATHY — Spanish Club, 10; Rooter's Club, 11, 12, Membership Chairman, 12; Girls' League, 10, 11, 12, Big Sister, 12; Drama Club, 12.

HATFIELD, RODNEY—Track, 10.

HATHAWAY, JANICE—Spanish Club, 10, 12; Hi-Tri, 10; Rooter's Club, 10, 11; Girls' League, 10, 11, 12, Sophomore Representative; Ko-Hi-Nur Staff, 11; Student Council, 10.

HAYDU, RONNIE — Rooter's Club, 10; F.F.A., 10, 11, 12, Mechanics Award, 10, 1st Place in Fairs; Track, 10; Cross Country, 10, 12.

HEARN, GEORGIA LEE — Hi-Tri, 10; Rooter's Club, 10, 11, 12; Girls' League, 10, 11, 12; Welfare Club, 10.

HENDRICKSON, DON—Spanish Club, 10, 11; Hi-Y, 11, 12, Chaplain, 12; Rooter's Club, 10, 11, 12; Cross Country, 12; Class Assemblies, 10; Lettermen Club, 12; Tennis, 12.

HENDRICKSON, DORA — Scholarship, 10, 11, 12, Life Scholarship; G.R.A., 10, 11, 12; Latin Club, 10; French Club, 11, 12; Rooter's Club, 10, 11, 12; Girls' League, 10, 11, 12, Corresponding Secretary, 11, Courtesy Chairman, 12, Chairman of Installation Assembly, 12; Welfare Club, 12; Chairman of Senior Announcements, 12.

HERKAMP, ALLEN—Scholarship, 11; Latin Club, 10; Band, 10, 11.

HERNANDEZ, CIPRIANO—Member of the Student Body.

HERNANDEZ, FRANK—Spanish Club, 10; French Club, 11; Football, 10, 11; Basketball, 10, 11; Cross Country, 12; Baseball, 10, 11, 12; Welfare Club, 12; Lettermen Club, 10, 11, 12.

HERNANDEZ, IRENE—G.R.A., 10, 11, 12; Rooter's Club, 10, 11; Girls' League, 10, 11, 12, Big Sister, 12.

HERNANDEZ, RICHARD—Member of the Student Body.

HERRERA, JOE—Rooter's Club, 10; Track, 12; Cross Country, 12.

HILL, DENNIS—Drama Club, 12; Band, 10, 11, 12.

HOEKSTRA, CLARA—G.R.A., 12; Rooter's Club, 11, 12; Girls' League, 10, 11, 12; Student Council, 12; Band, 10.

HOFFMAN, BILL—F.F.A., 10, 11, 12; 1st, 2nd, 3rd, and 4th in Dairy Shows.

HOLLOWAY, MARV—Hi-Y, 10; Rooter's Club, 11; Football, 10, 11; Student Council, 12.

HOUSLEY, ALLEN — Spanish Club, 10; Rooter's Club, 10, 11, 12; Football, 10; Band, 12.

IBANEZ, CATHY—G.R.A., 11, 12; Spanish Club, 12; Girls' League, 10, 11, 12; Glee Club, 10.

ISELIN, KEITH — Scholarship, 12; Latin Club, 12; Spanish Club, 10; Hi-Y, 10, 11, Chaplain, 12, President; Rooter's Club, 10, 12; Football ,10, 11; Track, 10, 11; Cross Country, 11; Drama Club, 11; Welfare Club, 10, 11, 12; Sophomore Vice-President; Junior Vice-President; Student Council, 10, 11, 12; Class Assemblies, 10, 11; Lettermen Club, 10, 11, 12; Junior Class Plays; Photography Club, 11.

IZUHARA, HARUKA — G.R.A., 11, 12; Rooter's Club, 11, 12; Girls' League, 10, 11, 12.

JAMES, MARILYN—Scholarship, 10, 11, 12; Life Scholarship, 12; G.R.A., 10, 11, 12; Latin Club, 10; French Club, 11, 12; Hi-Tri, 10, 11, 12; Corresponding Secretary, 11; Rooter's Club, 10, 11, 12; Girls' League, 10, Sophomore Representative, 11, 12, President; Coronal Staff, 12; Welfare Club, 10; Student Council, 12; Class Assemblies, 10, 11; Hi Jinks Court, 12; Hi Jinks Mistress of Ceremonies; Chairman of Hi Jinks Primary Election; Certificate of Merit in Chemistry, 11.

JASSO, ANNE—Girls' League, 10, 11, 12.

JOHNSON, BEVERLY—G.R.A., 10, 11, 12; Hi-Tri, 10, 11; Rooter's Club, 10, 11; Girls' League, 10, 11, 12; Student Council, 10, 11; Glee Club, 10, 11, 12; Class Assemblies, 10.

Senior Index

JOHNSON, GARY—Member of the Student Body.

JOHNSON, JIM—Member of the Student Body.

JOHNSTON, SHARON—G.R.A., 10, Board, 11, 12; Latin Club, 10; Spanish Club, 12; Hi-Tri, 10, 11, 12, cabinet member; Rooter's Club, 10, 11, 12; Girls' League, 10, 11, 12; Ko-Hi-Nur Staff, 12; Student Council, 11; Tennis, 10, 11, 12, Championship Doubles.

JUSTICE, DAVID—Rooter's Club, 10, 11, 12; Member of the Student Body.

KEITH, BOBBIE—Transfer from Rushville High School, 1; G.R.A., 12; Rooter's Club, 12; Girls' League, 11, 12; Glee Club, 12; Yell Leader, 12; Miss Corona 1960, Queen Scheherazade.

KEITH, JOE — Hi-Y, 11; Football, 12; Basketball, 11, 12; Student Council, 12; Hi Jinks Escort, 12.

KEY, JANET—Latin Club, 10, 12; Hi-Tri, 10; Girls' League, 10, 11, 12; Band 11.

KIMMEL, LINEAL—Member of the Student Body.

KLINE, BOB—Member of the Student Body.

KNABE, SHARON — Spanish Club, 10; Football, 10, 11, 12; Basketball, 10; Baseball, 10, 11, 12; Senior Class Yell Leader, 12; Student Council, 12; Assembly; Lettermen Club, 11, 12; Mr. Hustle, B Team, 1959, Most Valuable Baseball Player, 1958.

KNIGHT, SHARON—Rooter's Club, 12; Girls' League, 12, Big Sister; Ko-Hi-Nur, Staff, 12; Drama Club, 12; Student Council, 12.

KOLB, TOM — Lettermen, 12; Football Manager, 12.

KOERNER, AILEEN—Rooter's Club, 10; Girls' League, 10, 11, 12.

KRUEGER, GARY—Scholarship, 11, 12; Latin Club, 10; Rooter's Club, 10; Football, 12, Manager; Track, 12, Manager; Sophomore Class Assembly, 10, Assembly, 12; Lettermen Club, 12.

LEE, JAMES—Latin Club, 10, 11.

LEMUS, MARIE—Scholarship, 12; G.R.A. 10, 11, 12; Latin Club, 10; Hi-Tri, 10, 11, 12; Rooter's Club, 10, 11, 12, Publicity Chairman; Girls' League, 10, 11, 12; Big Sister, 12; Ko-Hi-Nur Staff, 11, Business Manager; Student Council, 12; Band, 10, 11, 12, Vice-President; Class Assemblies, 10, 12; Sign Carrier, 10, 11, 12, Head.

LEWIS, STEVEN—Latin Club, 10, 11; Rooter's Club, 10, 11, 12; Football, 10, 11; Basketball, 11; Baseball, 11; Class Assemblies, 10; Lettermen Club, 11, 12; Chess Club, 12; Player of the Week, Football.

LOPER, JOHNIA — Hi-Tri, 11; Rooter's Club, 10, 11, 12; Girls' League, 10, 11, 12; Glee Club, 10, 11.

LOPEZ, JOE—Student Council, 10; Band; Class Assemblies, 10; Basketball, 10.

LOPEZ, VERA—G.R.A., 10, 11, 12; Spanish Club, 11; Hi-Tri, 10; Rooter's Club, 11, 12; Girls' League, 10, 11, 12; F.H.A., 10, 11, 12; Basketball, 10, 11, 12; Baseball, 10, 11, 12; Class Assemblies, 11; Tennis, 12.

LOUCKS, GEORGE—Member of the Student Body.

LOUGH, PAT—G.R.A., 11, 12; Hi-Tri, 10, 11; Rooter's Club, 10, 11; Girls' League, 10, 11, 12; Welfare Club, 11, 12; Student Council, 10, 11, 12; Glee Club, 11; Class Assemblies, 10, 11, 12.

LOVELL, TOM—Latin Club, Spanish Club, 10; Hi-Y, 10, 11, 12, sgt.-at-arms; Rooter's Club, 10, 11, 12; Football, 10, 11; Welfare Club, 10, 11, 12; Class Officers, 10; Student Council, 10; Cadet Corps, 10; Class Assemblies, 11, 12; Lettermen Club, 10, 11, 12;

LOWERY, ALICE—Scholarship, 11, 12; Latin Club, 10; French Club, 11, 12; Hi-Tri, 10, 11, 12; Rooter's Club, 10, 11, 12; Girls' League, 10, 11, 12; Class Assemblies, 10.

LOWELL, JAMES—Member of the Student Body.

LUGAR, SANDY—Scholarship, 12; G.R.A., 10, 11, 12, Publicity Manager; Latin Club, 10; Hi-Tri, 10, 11, 12; Rooter's Club, 10, 11, 12, Secretary; Girls' League, 10, 11, 12; Drama Club, 12; Tennis, 11, 12, Team; Class Assemblies, 10.

LUNA, LUCRETIA—Girls' League, 10, 11, 12.

LUNETTA, VIRGINIA—Rooter's Club, 12; Girls' League, 10, 11, 12; Drama Club, 12, Secretary; Student Council, 11.

MACIAS, DIANA—G.R.A., 12; Rooter's Club, 12; Girls' League, 12; Drama Club, 12; Glee Club, 12.

MACK, JO ELLEN — Scholarship, 10; G.R.A., 10, 11, 12; Latin Club, 10; Rooter's Club, 10, 11, 12; Girls' League, 10, 11, 12, Sophomore Representative, 10, Membership Chairman; F.H.A., 10; Class Assemblies, 12.

MAHAN, STAN—Football, 10, 12; Track, 10, 12; Lettermen Club, 10, 12.

MARQUEZ, IRENE—Rooter's Club, 10, 11; Girls' League, 10, 11, 12; Welfore Club, 10; Student Council, 10.

MARQUIS, RAY—Member of the Student Body.

MARSH, A. J.—F.F.A.; Football, 10.

MARTIN, JO ANN—G.R.A., 12; Latin Club, 11; Hi-Tri, 11, 12; Rooter's Club, 11, 12; Girls' League, 10, 11, 12; F.H.A., 10.

MARTINEZ, SYLVIA—G.R.A., 10, 11, 12; Spanish Club, 10; Hi-Tri, 10, 11; Rooter's Club, 10, 11, 12; Girls' League, 10, 11, 12; Band, 11, 12; Glee Club, 11; Sign Carrier, 11, 12.

MASSEY, NORMA—Girls' League, 10, 11, 12.

MAW, MARILYN—Girls' League, 10, 11, 12, Sophomore Representative, 10, Membership Assistant, 11, Second Vice President, 12; Latin Club, 10, 11; Hi-Tri, 10, 11, 12; Rooter's Club, 10, 11, 12; G.R.A., 10, 11, 12; Hi Jinks Decoration Chairman, 11.

Senior Index

McCLEMENTS, DICK — Member of the Student Body.

McCLURE, BRUCE—Scholarship, 12; Latin Club, 10; Band, 10.

McCOY, GRADY—Student Council, 12.

McDANIEL, LOREEN—G.R.A., 10, 11, 12; Rooter's Club, 10, 11, 12; Welfare Club, 11.

McMAHON, PAUL—Latin Club, 10, 11; Hi-Y, 12; Cross Country, 12; Wrestling, 12.

McPHERSON, BOB—Spanish Club, 10; Hi-Y, 10; Rooter's Club, 10; Football, 10, 11; Baseball, 10; Class Assemblies, 10.

McVAY, DANNY—Scholarship, 10, 11, 12; Latin Club, 10, Membership Chairman; Spanish Club, 12, President, 12; Hi-Y, 10, 11, 12; Rooter's Club, 10, 11, 12; Ko-Hi-Nur Staff, 12, Editor, 12; Drama Club, 12, Executive Board, 12; Class Officer, 11; Student Council, 12; Cadet Corps, 10, 11, 12, Commissioned Officer; Class Assemblies, 10, Chairman; Quill and Scroll Award, 12.

MEDLEY, JIM — Football, 10, 11, 12; Baseball, 10, 11, 12; Lettermen Club, 12; Wrestling, 12; Miss Football Court Escort, 12; Hi Jinks Court Escort, 12.

MEDLIN, LINDA—Girls' League.

MENDEZ, ROSE MARIE—Girls' League.

MERHA, MURIEL—Rooter's Club, 10, 11, 12; Girls' League, 10, 11, 12; Drama Club, 12.

MIDGLEY, ANN—Scholarship, 11, 12; G.R.A., 10, 12; Spanish Club, 10, 12; Hi-Tri, 10, 12; Rooter's Club, 10; Girls' League, 10, 11, 12.

MILLER, BONNIE—G.R.A., 12; Rooter's Club, 11, 12; Hi-Tri, 12; Girls' League, 11, 12; Drama Club, 12; "Sam", 12; Hi Jinks Court, 12.

MILLER, MARQUETA—Girls' League, 10, 11, 12.

MINAMEYER, JUDY—Glee Club, 12.

MONTEJANO, ROSIE—G.R.A., 10, 11, 12, Member at Large, 12; Spanish Club, 10, Vice President, 10; Rooter's Club, 10, 11, 12; Girls' League, 10, 11, 12, Courtesy Chairman, 11, Big Sister, 12; Class Assemblies, 10; Co-Chairman of Spanish-American Dinner, 12.

MOONEY, BETTY—G.R.A., 10, 11, 12; Hi-Tri, 10, 11; Rooter's Club, 10, 11; F.H.A., 10, 11, 12; F.F.A. Chapter Sweetheart, 12; Student Council, 10; Band, 10, 11; Majorette, 10, 12.

MORY, MOSES—Scholarship, 10, 11, 12; Football, 10, 11; Basketball, 11; Band, 10, 11; Lettermen Club, 10, 11, 12.

MOSEL, LORETTA—Girls' League, 11, 12.

MUNOZ, MARGARET—G.R.A., 10, 11, 12; Spanish Club, 11; Hi-Tri, 10; Rooter's Club, 10, 11, 12; Girls' League, 10, 11, 12; F.H.A., 10; Ko-Hi-Nur Staff, 11; Drama Club, 10; Student Council, 10, 11; Glee Club, 10; Co-Chairman Spanish-American Dinner, 12.

MUNOZ, ROBERT—Member of the Student Body.

MURILLO, CARMEN—G.R.A., 10; Spanish Club, 10; Girls' League, 10, 11, 12.

MURO, JULIA—Girls' League, 10, 11, 12.

MURPHY, MIKE—Scholarship, 12; Latin Club, 10; Hi-Y, 10, 11; Rooter's Club, 10, 11, 12; Coronal Staff, 12; Ko-Hi-Nur Staff, 12; Football, 11; Track, 10, 11; Basketball, 10, 11; Student Council, 10; Class Assemblies, 10, Lettermen Club, 10, 11, 12; Quill and Scroll Honor Society Award for Journalism.

MURRAY, JO ANN—Rooter's Club, 10, 11, 12; Girls' League, 10, 11, 12; Drama Club, 12.

NELSON, NELLIE—G.R.A., 10, 11, 12; Hi-Tri, 10, 12; Rooter's Club, 10, 11, 12; Girls' League, 10, 11, 12, Big Sister.

NESKE, RUTH—Rooter's Club, 10, 11, 12; Girls' League, 10, 11, 12.

NUGENT, BILL—Rooter's Club, 11; F.F.A. 12; Football, 12; Track, 10; Basketball, 10; Baseball, 11; Lettermen Club, 12; Wrestling, 12.

OCHOA, RICHARD—Spanish Club; Basketball, 10; Baseball, 10, 11; Band; Lettermen Club.

OLESON, DIANNE—Scholarship, 10, 12; G.R.A., 10, 11, 12; Latin Club, 10, President; Hi-Tri, 10, 11; Rooter's Club, 10, 11; Girls' League, 10, Sophomore Representative, 11, Secretary, 12, 1st Vice President; Sophomore Class Assembly, 10, Assembly, 12.

OLUFSON, BOB—Rooter's Club, 11, 12; Football, 10, 11; Basketball, 10, 11, 12; Baseball, 10; Drama Club, 12; Student Council, 11; Sophomore Class Assembly, 10, Assembly, 11; Lettermen Club, 10.

ORTIZ, ALDA—Spanish Club, 10; Rooter's Club, 12; Girls' League, 11; Drama Club, 12; Band, 11; Glee Club, 10.

ORTIZ, DAVID—Spanish Club; Welfare Club; Student Council, 10, 12; Band.

ORTIZ, ONOFRE — Spanish Club, 10; Student Council.

OVERHOLTZER, MARYLEE—Spanish Club, 10, 12; Hi-Tri, 10; Girls' League, 10, 11, 12; Band, 10, 11, 12, Publicity Manager.

PAGE, DOUGLAS—Scholarship, 12; Latin Club, 10; Rooter's Club, 10, 11; Football 10, 11, 12; Track, 10, 11; Lettermen Club, 10, 11, 12; Tennis, 12; Junior Class Play, 11; National Scholastic Art Award, 10.

PAGE, MARILYN—Hi-Tri, 11, 12; Rooter's Club, 10, 11, 12; Girls' League, 10, 11, 12; Student Council, 12; Song Leader, 11.

PAGE, REX—Latin Club, 10; Football, 11, 12; Track, 11, 12; Student Council, 11; Band, 10, Sophomore Representative, 11; Class Assemblies, 10; Lettermen Club, 12.

Senior Index

PHIPPS, LARRY—Rooter's Club, 12; Football, 10, 11, 12; Basketball, 10, 11, 12; Baseball, 10, 12; Class Officers, President, 10, 12; Student Council, 10, 11, 12; Class Assemblies, 10, 12; Lettermen Club, 10, 11, 12; Miss Football Escort, 12; Hi Jinks Escort, 12.

PINA, JOHNNY—Member of the Student Body.

PLASTER, JANET—G.R.A., 10, 12; Latin Club, 10; Rooter's Club, 10.

PORTER, BOB—Track, 10; Basketball, 10; Student Council, 10; Cadet Corps, 10, 11, 12; Class Assemblies, 10.

PORTER, BRUCE—Class Assemblies, 10.

PRICE, TIM—Rooter's Club, 10, 11; Football, 10, 12; Track, 10, 12; Basketball, 10; Baseball, 10; Class Assemblies, 11; Lettermen Club, 10, 11, 12; Most Valuable Trackman, 11.

PULSIFER, DIANE—G.R.A., 10, 12; Spanish Club, 10; Hi-Tri, 12; Rooter's Club, 10, 11, 12; Drama Club, 12.

RAMIREZ, ELISA — Spanish Club, 10; Rooter's Club, 10; Girls' League, 10, 11, 12; F.H.A., 10.

RAMSEY, BETSY—Scholarship, 11; G.R.A., 10, 11, 12; Latin Club, 10; Spanish Club, 12; Hi-Tri, 10, 11, 12; Rooter's Club, 10, 11, 12; Girls' League, 10, 11, 12, Historian; Sophomore Class Assembly, 10; Tennis, 11, 12.

RANES, PAT—G.R.A., 12; Rooter's Club, 12; Girls' League, 11, 12; Glee Club, 12.

RANEY, FRANK—Member of the Student Body.

RAYA, ANNIE—Spanish Club; Girls' League.

REUTER, ELLEN—Scholarship, 11; Latin Club, 10; Spanish Club, 12; Hi-Tri, 10, 11, 12, Historian; Rooter's Club, 10, 11, 12; Girls' League, 10, 11, 12; F.H.A., 10; Student Council, 11; Sophomore Class Assembly, 10.

RICO, PATTY—G.R.A., 10, 11, 12; Hi-Tri, 10, 11; Rooter's Club, 10, 11, 12; Girls' League, 10, 11, 12.

RISPALJE, VIOLET—G.R.A., 10, 11, 12; Spanish Club, 10; Hi-Tri, 10, 11, 12; Rooter's Club, 10, 11, 12; Girls' League, 10, 11, 12; F.H.A., 10; Welfare Club, 12; Student Council, 12; Band, 10, 11, 12; Assembly, 12; Majorette, 10, 11, 12.

ROBBINS, SHIRLEY—Scholarship, 11, 12; Latin Club, 10; Hi-Tri, 10, 11, Treasurer, 12, Auditor; Rooter's Club, 10, 11, 12; Girls' League, 10, 11, 12; NOMA Spelling Award, 12.

ROBLES, LYDIA—Girls' League, 10, 11, 12.

RODRIGUEZ, EDDIE—Spanish Club, 10, 11; Football, 10, 11, 12; Track, 10, 11; Basketball, 10; Band, 10, 11, 12; Sophomore Class Assembly, 10; Lettermen Club, 10, 11, 12; Most Improved Bandsmen 1958.

RODRIGUEZ, LUCILLE—G.R.A., 10, 11, 12; Spanish Club, 12; Rooter's Club, 10, 11; Girls' League, 10, 11, 12; Glee Club, 10; Assembly, 11.

RODRIGUEZ, MAX—Football, 11, 12; Basketball, 10; Lettermen, 11, 12.

RODRIGUEZ, RAUL—Spanish Club, 10, 11; Hi-Tri, 10.

ROSALES, BOB—Football, 10, 11, 12;

ROJAS, LUPE—Girls' League, 10, 11, 12. Track, 12; Baseball, 10, 11; Student Council, 12; Band, 10, 11, 12, President; Lettermen Club, 10, 11, 12.

ROSE, BONNIE—G.R.A., 10, 12; Latin Club, 10; French Club, 11, 12; Hi-Tri, 10, 11; Rooter's Club, 10, 11, 12; Girls' League, 10, 11, 12, Board.

ROSE, JUDY—Scholarship, 12; Rooter's Club, 12, Student Council, 12.

ROSE, TOM—Member of the Student Body.

RUIZ, EDDIE—Spanish Club, 10, 11; Cross Country, 10, 11; Lettermen Club, 10, 11.

RUNYAN, MIKE — Rooter's Club, 10; Track, 10.

RUONA, DALE—Scholarship, 12; Hi-Y, 11; Coronal Staff, 12, Business Manager; Ko-Hi-Nur Staff, 11; Cross Country, 12; Drama Club, 11; Student Body Officer, Coronal Business Manager, 12; Student Council, 11, 12; Sophomore Class Assembly, 10; Boys' State, 11.

RUSSELL, MARCIA—Rooter's Club, 10; Girls' League, 10, 11, 12; Student Council, 12; Glee Club, 10, 11, 12.

SALCIDO, EMILY—Girls' League.

SALGADO, DAVID — Football, 11, 12; Basketball, 10, 12; Baseball, 10, 11; Lettermen Club, 10, 11, 12.

SALYER, GARY—Spanish Club, 10; Hi-Y, 11; Rooter's Club, 11, 12; Basketball, 10; Student Council, 11.

SALYER, WILLIAM—Member of the Student Body.

SAUCEDO, PRISCILLA—G.R.A., 10, 11, 12; Hi-Tri, 10, 12; Rooter's Club, 10, 11, 12; Girls' League, 10, 11, 12; Alternate Sign Carrier, 12.

SAUCEDO, ROSEMARY—Spanish Club, 10, 11; Hi-Tri, 12; Rooter's Club, 10, 11; Girls' League, 10, 11, 12; F.H.A., 10; Drama Club, 12; Glee Club, 10, 11, 12; Class Assemblies, 10.

SHANKS, JAMES—Basketball, 11, 12; Track, 11.

SCHNEIDER, DONNA — Scholarship, 12; G.R.A., 10, Board, 11, 12; Latin Club, 10; Rooter's Club, 12; Girls' League, 10, 11, 12; Student Council, 10; Band, 10, 11, Historian, 12; Class Assemblies, 10.

SCHONEVELD, WANDA — G.R.A., 12; Rooter's Club, 10, 11; Girls' League, 10, 11, 12; Student Council, 12.

SCHRAMM, EDDIE—Rooter's Club, 10; Baseball, 10; Class Assemblies, 10.

SCHULTZ, RANDY—Transfer from Blue Island High School, 12; Scholarship, 12; Basketball, 12, Most Valuable Varsity, T.C.L. Guard; Baseball, 12; Student Council, 12; Lettermen Club, 12.

Senior Index

SCROGIN, BRUCE—Scholarship, 11, 12; Latin Club, 10; Rooter's Club, 12; Band, 10, 11; Class Assemblies, 10; Merit Scholarship Test Award, 12.

SHAFFER, DELL—Girls' League, 12.

SHAMEL, JOHN—Spanish Club, 10; Hi-Y, 10; Rooter's Club, 10; Football, 10, 11; Basketball, 10; Baseball, 10; Student Council, 11, 12, Class Assemblies, 10; Lettermen Club, 10.

SHILLITO, BOB—Hi-Y, 10, Rooter's Club, 10; Football, 10, 11; Track 10, 11; Student Council, 10; Class Assemblies, 10, 11; Lettermen Club, 10, 11, 12.

SHOEMAKER, MIKE—Spanish Club, 10, 11; Hi-Y, 10, 11, 12; Rooter's Club, 10, 11, 12; Football, 10; Track, 10; Basketball, 10; Baseball, 10; Student Council, 10, 11; Band, 10, 11; Class Assemblies, 10, 11; Lettermen Club, 10, 11; Tennis, 10.

SHOULDERS, JUDY — Scholarship, 12; G.R.A., 10, 11, 12; Spanish Club, 10; Hi-Tri, 10, 11, 12; Rooter's Club, 10, 11, 12; Girls' League, 10, 11, 12; Ko-Hi-Nur, 11; Welfare Club, 12; Class Officer, 10; Student Council, 10; Class Assemblies, 10; Songleader, 11, Head 12.

SILVA, DAN—Member of the Student Body.

SIMONSON, CINDY—Scholarship, 10, 11; G.R.A., 10, 11, 12; Latin Club, 10, 11; Hi-Tri, 10, 11, 12; Rooter's Club, 10, 11, 12; Girls' League, 10, 11, 12; Ko-Hi-Nur, 12, Social Editor; Senior Class Treasurer, 12; Class Assemblies, 10.

SMITH, DAVID—Member of the Student Body.

SMITH, GEORGANA—Rooter's Club, 10, 11, 12; Latin Club, 10; Hi-Tri, 10, 11, 12; Drama Club, 10, 12; G.R.A., 10, 11, 12; Miss Football Dance Chairman, 11; Girls' League, 10, 11, 12.

SMITH, JANET — G.R.A., 10, 11, 12; Spanish Club, 10; Hi-Tri, 10, 11; Rooter's Club, 10, 11, 12; Girls' League, 10, 11, 12, Head of Finance.

SMITH, STEPHEN — Hi-Y, 10, 11, 12; Rooter's Club, 10, 11, 12; F.F.A., 11, 12; Football, 10, 11, 12; Track, 10, 11; Student Council, 12; Class Assemblies, 12; Lettermen Club, 10, 11, 12; Wrestling, 12.

SMITH, WALLY—Scholarship, 10; Latin Club, 10, 11; Hi-Y, 12; Rooter's Club, 11, 12; Welfare Club, 10; Class Assemblies, 10.

SNEDECOR, BILL—Scholarship, 10; Spanish Club, 12; Hi-Y, 11, 12; Rooter's Club, 10, 11, 12; Football, 10, 11, 12; Track, 10, 11, 12; Drama Club, 11, 12; Class Assemblies, 10; Lettermen Club, 10, 11, 12.

SNEDECOR, GINNY—G.R.A., 10, Sophomore Representative, 11, 12, President; Latin Club, 10; Spanish Club, 11, 12; Hi-Tri, 10, 11, 12; Rooter's Club, 10, 11, 12; Girls' League, 10, 11, 12; Student Council, 12; Class Assemblies, 10.

SLODEK, LORNA—G.R.A., 10, 12; Rooter's Club, 10; Girls' League, 10, 11, 12.

SPANN, JOHN—Scholarship, 12; Spanish Club, 10; Rooter's Club, 10, 11; Band, 10, 12; Cadet Corps, 11, 12.

SPENCER, WAYNE—Member of the Student Body.

STEPHENSON, BARBARA — Scholarship, 11, 12; G.R.A., 10, 11, 12; Latin Club, 11, 12; Spanish Club, 10; Hi-Tri, 10, 11; Rooter's Club, 10, 11, 12; Girls' League, 10, Representative, 11, 12; Student Council, 10, 12; Band, 10, 12; Class Assemblies, 10, 11, 12; Yell Leader, 11, 12; Miss Football Court, 12; Miss Hi Jinks Court, 12.

STRATTON, JOANNE—Girls' League, 10, 11, 12.

STOWE, JIM—Glee Club, 12.

STURGIS, BARBARA—G.R.A., 10, 11, 12; Hi-Tri, 10, 11; Rooter's Club, 10; Girls' League, 12, Big Sister; Welfare Club, 10, 11, 12; Student Council, 10.

SUMMERS, BONNIE—Scholarship, 10, 11, G.R.A., 10, 12; Spanish Club, 10; Hi-Tri, 10, 11; Rooter's Club, 12; Girls' League, 10, 11, 12; Sophomore Class Assembly, 10.

SWIFT, NORMA—Girls' League, 10, 11, 12; F.H.A.

SWITZER, KATHY—Scholarship, 11, 12; G.R.A., 10, Sophomore Representative, 11, Recording Secretary, 12. Corresponding Secretary; Latin Club, 10; Rooter's Club, 10, 11, 12; Girls' League, 10, 11, 12; Coronal Staff, 12; Band, 10, 11; Sophomore Class Assembly, 10; Tennis, 11, 12; Top 15 G.R.A.

THOMAS, MIKE—Latin Club, 10, 11.

TOSTEN, ALLEN—Cadet Corps, 10, 11, 12; Assembly, 11.

TRACHT, NORMA—Latin Club, 10; Hi-Tri, 10, 11, 12; Rooter's Club, 10, 11, 12; Girls' League, 10, 11, 12; Glee Club, 11; Assembly, 12.

TURNER, BOBBIE—G.R.A., 12; Hi-Tri, 12; Rooter's Club, 12; Girls' League, 12; Glee Club, 12.

VAN ANTWERP, ELLEN—G.R.A., 10, 11, 12; Spanish Club, 10; Hi-Tri, 10, 11; Rooter's Club, 10, 11, 12; Girls' League, 10, 11, 12; Senior Class Secretary, 12; Student Council, 11; Assembly, 12.

VANDEN BERGE, MARILYN—G.R.A., 12; Hi-Tri, 10; Rooter's Club, 10, 11, 12; Girls' League, 10, 11, 12; F.H.A., 10.

VAN HULLE, MARGARET—Scholarship, 10, 11; Spanish Club, 10; Rooter's Club, 10, 11, 12; Girls' League, 11, 12, Board; Drama Club, 12; Sophomore Class Assembly, 10.

VARA, TAVITA—G.R.A., 10; F.H.A., 10; Glee Club, 10.

VARELA, GLORIA—G.R.A., 10, 11, 12; Rooter's Club, 10, 11, 12; Girls' League, 10, 11, 12; Student Council, 11; Yell Leader, 11, 12; Miss Football Court, 12; Hi Jinks Court, 12.

VEGA, ERNEST—F.F.A., 10; Ko-Hi-Nur Staff, 11; Welfare Club, 10, 11.

Senior Index

VERITY, BRIAN—Hi-Y, 10; Rooter's Club, 10, 11; Football, 10, 11, 12; Track, 11, 12; Junior Class Treasurer, 11; Student Body Officer, Fire Chief, 11, Vice President, 12; Assembly, 11; Lettermen Club, 10, 11, 12; Wrestling, 12; Miss Football Escort, 12; Hi Jinks Escort, 12.

VICTOR, GARY—Scholarship, 11; Hi-Y, 11, 12; Coronal Staff, 12; Rooter's Club, 12; Student Council, 11, 12; Assembly, 11; Lettermen Club, 12; Tennis, 12; Cross Country, 12; Rotary Student Achievement Award, 11.

WARD, WANDA—Scholarship, 10, 11, 12, Life Scholarship; G.R.A., 10, 11, 12; Latin Club, 11; Spanish Club, 10; Hi-Tri, 10; Rooter's Club, 10, 11, 12; Girls' League, 10, 11, 12; Sophomore Class Secretary; Junior Class Treasurer; Student Body Treasurer, 12; Class Assemblies, 10; N.B.P.W. Girl of the Month Award, 12; Chairman of G.R.A. Banquet.

WATSON, DENNIS—Member of the Student Body.

WEST, MARY—Spanish Club, 10; Hi-Tri, 12; Girls' League, 10, 11, 12, Big Sister, 12; Drama Club, 12; Student Council, 11.

WESTBROOK, TERRY — Scholarship, 10, 11, 12, Vice President, 12; Spanish Club, 10, President, 10; Hi-Y, 12; Rooter's Club, 10, 11, 12; Cadet Corps, 10, 11, 12; Class Assemblies, 10; Boys' State, 11; Letter of Commendation in Merit Scholarship Test.

WESTLAKE, PAT—G.R.A., 10, 11, 12; Spanish Club, 10; Hi-Tri, 10, 11; Rooter's Club, 10, 11, 12; Girls' League, 10, 11, 12; Welfare Club, 10, 11, 12; Student Council, 10, 11; Class Assemblies, 10; Song Leader, 12; Miss Football Court, 12; Sign Carrier, 10, 11; Junior-Senior Prom Chairman.

WHITE, BARRY—Rooter's Club, 12; Cadet Corps, 10, 11, 12.

WHITE, CHARLES — Rooter's Club, 10; Cadet Corps, 10, 11.

WHITE, DAVID—Latin Club, 10, 11, 12; Hi-Y, 12; Rooter's Club, 11, 12; Football, 10, 11; Track, 10, 11, 12; Cross Country, 12; Band, 10; Lettermen Club, 10, 11, 12; Wrestling, 12; Chess Team, 12.

WHITE, DON—Scholarship, 10, 11, 12; Latin Club, 10, Co-President, 10; Hi-Y, 11, Rooter's Club, 12; Junior Class President, 11; Student Body President, 12; Student Council, 10, 11; Band, 10; Class Assemblies, 10; Lettermen Club, 10, 11, 12; Tennis, 10, 11.

WHITNEY, LINDA—Scholarship, 11; Hi-Tri, 10; Rooter's Club, 10, 11, 12; Girls' League, 10, 11, 12; Glee Club, 10, 11.

WILLIAMS, JAN—Scholarship, 10, 12; G.R.A., 10, 11, 12, Vice President, 12; Latin Club, 10, Secretary, 10; French Club, 11, 12, Co-Chairman; Hi-Tri, 10, 11; Rooter's Club, 10, 11, 12, Treasurer, 11; Girls' League, 10, 11, 12; F.H.A., 10; Class Assemblies, 10; Top 15 in G.R.A.

WILLIAMS, BOB—F.F.A., 10, 11, 12; Football, 10; Track, 10, 11, 12; Cross Country, 12; Lettermen Club, 11, 12; Wrestling, 12; F.F.A. President, 12; F.F.A. Secretary, 10, 11.

WILSON, BOB—Football, 10, 11, 12, Captain, 12; Track, 10, 11, Captain, 11; Lettermen Club, 11, 12, President, 12; Most Improved Track Man, 10; Mr. Hustle, 11; Most Inspirational Player, 12; Honorary Captain of Football Team, 12.

WILSON, JENNIFER—Scholarship, 11, 12; G.R.A., 10, 11, 12, Historian, 10, 11; Latin Club, 10, Membership Chairman, 10; Coronal, 12, Editor, 12; Ko-Hi-Nur, 11, Advertising Manager, 11; Student Body Officer, 12, Student Council, 11, 12; Class Assemblies, 10; Top 15 in G.R.A.

WINGEBACH, SHARON—Scholarship, 10, 11, 12, Life Scholarship; G.R.A., 12; Latin Club, 10; Spanish Club, 11; Hi-Tri, 10, 11, 12; Rooter's Club, 10, 11, 12; Girls' League, 10, 11, 12, 3rd Vice President, 12; Junior Class Plays, 11; Class Officer, 11; Class Assemblies, 10; Honorable Mention in Inland Science Fair; Certificate of Merit in Chemistry, 11.

YOUNG, KAREN—G.R.A., 10, 11, 12; Spanish Club, 10; Hi-Tri, 10, 11, 12; Rooter's Club, 10, 11, 12; Girls' League, 10, 11, 12; Student Council, 10, 11, 12; Glee Club, 10, 12.

ZINGLER, JIM—Spanish Club, 10; Hi-Y, 10; Rooter's Club, 10; Football, 10, 11; Basketball, 10, 11; Baseball, 10; Student Council, 10; Lettermen Club, 10, 11.

Tom Mooney
Senior

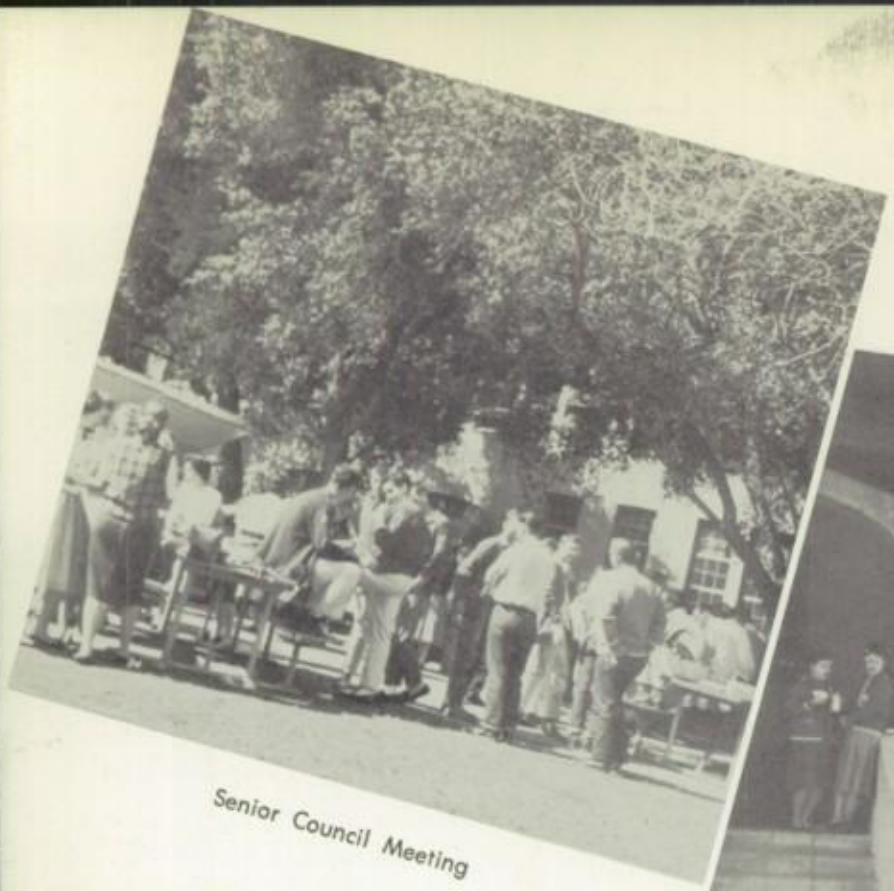

Senior Council Meeting

"Let's break it up, now!"

Brusha, Brusha, Brushall

Shennanigans

Laddy-O, Spook, and Daddy-O.

Queen Scheherazade at Indio.

We want to gain weight!

Autographs

Jessie
Good Luck,
from Reynolds Jerry

Jessie
To a real comic. Its really been a challenge being in vocations with you. Best of luck to a real sevell girl.
A friend,
Donna Schneider

CREEP!

Jessie
Best of Luck
and Good wishes
Have fun next year.
Be good.
Ann Midgley

I hope you know up
Uncle J.R.G.

Jessie —
Lots of luck to a real nut. You've been a real friend. Best wishes always.
Love,
De Wana Brown

Jessie,
To a real crazy girl who seems to be lots of fun. Hope you have fun as I "Big" wheel next year.
Always
Rosie
Mendy

Jessie
Que tu futuro sea más lleno de felicidad, son los mejores deseos de tu amiga.
Graciela Ruiz

Jessie:
Best of luck in the coming years.
As always
Melody Richards

James.

from
son
(what you wrote to me was so short, I just had to write something long!)

Jessie,
I think that you are of the nicest girls I know. I hope to see a lot of you in the coming year. Good luck in the future.
Always,
Kathy "65"

Girls and Boys Staters '60

. . . Richard Cooper, Ray Alva, and Bruce Anderson;

Judy Gundlach.

Girls and Boys Staters '59

. . . Dan Deuprey, Dale Ruona, Steve Chismarich, Judy Benedict, and Terry Westbrook.

Swan Song

"To each is given a bag of tools,
A shapeless mass and a book of rules,
And each must make before life has flown,
A stumbling block, or a stepping stone.
—Anonymous

Last September, our staff with a few tools, sat before a large block of stone, we shall call our Coronal. We had chosen as our theme "Sculpturing" and we began chiseling away on our project with rough blows we might aptly name ideas. We gathered momentum. Our research led us from oriental gardens, through museums, to more exhibits here and in nearby cities. We discovered our local sculptor, Mr. Paul Brockman and he modeled in clay the head of a student. Photographs of this work are used as our division pages. We also found Mr. John Svenson, noted Southland sculptor, whose wood carvings are seen in our book. Mr. Rudy Ramos worked with us on the activities and ad photos. Mr. Jim England, helped us immensely with special photography. Always working quietly in the background, we felt the guiding hand of Mr. Leo Pauly, our faculty advisor.

Our capable staff worked together as a team to meet the deadlines. We had fun with even the smallest details. And as for me, being editor has been a never to be forgotten experience. Here is the product of our labors. Hope you will like it and that it will help you remember 1960 at Corona High.

(Reserved for Sally Estrada)

Another Y. B. I. creation ..... PUBLISHERS OF "YEAR BOOKS FOR THE DISCRIMINATING"

Yearbooks Incorporated

Monrovia, California

Jessie -
You'll still be hearing
"Hon's Glenn" next year.
You sure have it bad. I like
your neat personality and various
little comments. It certainly has
been fun knowing you. I hope Glenn
never gets married for fear of breaking your
heart. Good luck to you always and as a
"Mighty Senior" next year. Thankyou for being
a wonderful friend. I'll always remember Jessie
"Glenn Ford" Padilla.
Love Jeannette

Lots of luck
in your planned
future
Vera Lopez

Jessie, I have
known you for quite
a long time now. And I
have really enjoyed it.
I hope we will always be
the best of friends. Good
luck with your idol, you
know who Have fun as a
Big wheel } next year.
Have ya
Connie Hernandez
Glenn
Ford

Jessie I

Best wishes and lot
of luck. It been nice
knowing you. Hope to see
you againg Best wishes always
Cathy Burke

Best of luck to
a very nice girl.
a friend Bobby Cruz

Good luck in
the coming years
Gerald Owen

Jessie -
Best of luck to a
real cute & nice
girl. Be good &
don't flirt too
much. Have fun
in your Senior
year Be good
A friend
Annie (Cruz)

Best
of Luck to a
sweet kid.
Love ya
Carol

Jessie:
Best wishes always to a real sweet girl I have enjoyed knowing through the years. Good luck always...

A friend always,
Priscilla Corona
"Beachie"

Jessie
Best of luck in the future to come
Richard H. Hoffman

Good luck always,
Nic 13/
Dave

This big space was reserved ~~by~~ for Carmen Huedia (by herself.)

Reserved for Carmen

Jessie,
You're one of the craziest girls I know. You're a very, crazy personality too. I am glad to know you Jessie. I hope that maybe next year we can be in some classes together. Maybe we'll even be in the same grade. That is if you flunk, but then I don't think you would do that. By the way have you dreamed Glenn Ford lately. Well anyway wouldn't it be some thing if you did marry him you could be as your servant. Well Jessie I hope we can remain friends for a long time and I hope you have the best of luck in the future. Wouldn't it be some thing if your dreams came true. I wish they would. See Jessie, I really do. Harder next year as a mighty Senior. Work a little. Think so next year and don't Glenn Ford much about friend Always.
Carmen

Jessie
Best of luck to a real nice gal, it has been real nice knowing you.
Love ya
Marcia Russell